Town Clerk of Pleasanton Confesses Embezzlement

Exclusive Associated Press Service

Oakland Tribune.

LAST Edition

VOL. LXXVIII. WEATHER—Oakland and vicinity: Fair tonight and Saturday; light north wind. OAKLAND, CALIFORNIA, FRIDAY EVENING, OCTOBER 18, 1912. 24 PAGES NO. 59.

INVADERS ROUT TURKS

CONFESSES THEFT OF $500

J. H. Neal, Pleasanton Town Clerk, Tells Embezzlement to Trustee

Confronted With the Evidence, Official Admits That He Used Funds

"For the last three years I have taken money from the Town of Pleasanton. When my wife died of tuberculosis and my three children followed her, I got heavily in debt and my creditors pressed me for money. When I first took the money I expected to put it back and each time I took it I used it to pay back the previous amount taken. In all I estimate it amounted to $800."

This was the confession made by J. H. Neal, town clerk of Pleasanton for the last 20 years, to District Attorney Donahue today, following his arrest last night on a charge of felony embezzlement. It is estimated by the district attorney, who went to Pleasanton this morning to make an investigation, that the amount taken by Neal will reach $1200. The defendant was taken into custody by Sheriff Frank Barnet and was brought to the county jail this afternoon, where he was held on a warrant sworn to by the sheriff.

MAKES CONFESSION.

Neal, a former deputy postmaster and respected citizen, confessed last night to C. H. Schween, president of the town board of trustees, that he had embezzled between $400 and $500 through not turning over to the treasury amounts that he had collected in behalf of the town's accounts with the county and other corporations.

The expose was made at a meeting of the trustees held last evening, when it was discovered that a warrant for $10 collected from the county treasurer in payment to the town for rental of an election booth last May had not been accounted for by Neal. Further investigation was made, and it developed that he

(Continued on Page 2, Col. 2)

Yukon Hunter Is Killed by Mistake

Albert McKay Is Taken for a Wolf and Shot Down.

DAWSON, Yukon Territory, Oct. 18.—Albert McKay, 56 years old, one of the most widely known hunters and snowshoe travelers in the north, was shot and killed at Gordon's Landing, Stewart river, by Harry McWhorton, another hunter, according to word received here. McWhorton was returning from a hunting trip and landed at night. The barking of his dogs on the river bank led him to believe that wolves that had bothered him the night before were returning and he fired in the direction of the noise. The second shot hit McKay, death resulting within two hours.

C. D. HILLES BRANDED LIAR

Medill McCormick Applies Short and Ugly Word at Senate Investigation

Blames "Falsehood of Character Assassins" for Attempt Upon Roosevelt's Life

WASHINGTON, Oct. 18.—Medill McCormick of Chicago stirred up a sensation before the Clapp committee today when, as the first witness at the day's session, he read a prepared statement touching upon the attempted assassination of Colonel Roosevelt, declaring it had been incited by "falsehood of character assassins and liars like Charles D. Hilles."

"It is difficult for an ordinary man in the compass of ordinary language to compete with the testimony of character assassins and liars like Mr. Hilles—men who, because their falsehoods incite weak-minded men to actual assassinations," was the passage which brought out a storm of protest from the committee, in which Chairman Clapp joined.

McCormick argued heatedly that his statement was admissible as evidence, while Senators Oliver and Clapp declined to allow McCormick to proceed and demanded that he withdraw his words. The statement finally was admitted to the record without being read from the prepared copy.

The reference to the attempt upon Colonel Roosevelt's life was incidental to McCormick's general statement of campaign expenses of the Progressive party in Illinois. Substantially it was as follows:

"So far as I know the cost of the campaign in Illinois was defrayed by Colonel Chauncey Dewey and myself. I gave Colonel Dewey $10,000. In addition I gave not to exceed $10,000 toward the maintenance of the Chicago general headquarters, inclusive of everything which was given me by friends, but of which I kept no record.

DENIES TRUST STORY.

"During the whole campaign the Taft people assiduously circulated the lie that I am connected with the harvester trust. I have never owned and do not own a share of harvester stock and do not expect to own a share."

Elmer Dover, secretary of the Republican national committee for 1904, submitted a list of contributors to the Roosevelt fund, the largest being:

Andrew Carnegie, $10,000; George J. Gould, $100,000; Rosewell Miller, $20,000; S. D. Wainwright, $25,000; E. H. Harriman, $100,000; C. S. Mellen, $50,000; S. E. Stotesbury, Philadelphia, $25,000; S. F. Wainwright, $30,000; S. J. Wainwright, $20,000; C. N. B., for P. R., $25,000; E. V. L. Meyer, $80,000; H. H. R. and J. D. W., $100,000; R. S. Howe's International Harvester Company, $20,000; E. T. Stotesbury, $20,000; G. W. P. committee, $100,000.

J. P. Morgan & Co., $100,000; H. W. Kendall $20,000; Chauncey M. Depew, $100,000; J. P. Morgan & Co. (additional), $50,000; J. P. Hyde, $25,000; J. F. Dryden, $25,000; Adolph Lewisohn, $10,000; G. V. L. Meyer, $10,000; G. and N. W. Huglin, Illinois, $25,000; F. B. Williams, New Orleans, $20,000; Hawaiian Sugar Planters' Association, $10,000; G. V. L.

(Continued on Page 2, Col. 1)

'KEEP FIGHT GOING: T. R.

Colonel Tells Governor Johnson Not to Let 'Boys Slack Up in Work'

Roosevelt Spends Best Night He Has Had Since Attack Was Make

CHICAGO, Oct. 18.—"Keep the fight going full blast, Johnson; don't let our boys slack up in their work because I can't be with them for a few days. Tell the people I wish I could be out there working with you myself and that I certainly will be as soon as my doctors will let me."

This was Colonel Roosevelt's parting injunction and encouragement to Governor Hiram Johnson, Progressive candidate for Vice-President, when the latter left the presidential candidate at Mercy Hospital at noon today.

Mrs. Johnson accompanied her husband into the Roosevelt apartments and after greeting the patient, chatted with Mrs. Roosevelt while the candidates heading the Progressive party ticket planned the immediate future in short sentences.

The conference continued less than half an hour, but when Governor Johnson emerged his smile was lost in a determined look, a set brow and a vigorous step which betokened reassurance and encouragement from his chief.

TOLD NOT TO WORRY.

"He looks fine," said Johnson. "I told him so and I also told him not to worry; that we were doing fine; that the people were awakening to the fact our work was not a voice in the dark idly calling, but a challenge to them to arise to their own responsibilities.

"He laughed and told me I was making an argument to him in so speaking and suggested I save that to give to my audience today.

"I suggested he be in no hurry to get away from the hospital and that he had better see that he did not spoil his chances of regaining health quickly by attempting to get up and around too soon. I tried not to excite him, but when we talked we got to feeling pretty strong, and Mrs. Roosevelt and Mrs. Johnson had to stop us."

Mrs. Johnson said she thought Colonel Roosevelt looked exceptionally well and was told by him that he felt "better than he looked."

LAUGHS AT POLICE.

The governor laughed when he learned that the detail of police was permanently assigned to him for his two days' visit here.

"A vice presidential candidate is too small to warrant a police guard. Go back and tell your chief that I [illegible] tection, but really I don't need any one of you."

The governor and Colonel Roosevelt tomorrow will lay the battle lines for the last two weeks of the campaign.

After Governor Johnson had gone attendants assisted Colonel Roosevelt to his feet and he sat in an easy chair for an hour. He said it rested him so much and so relieved him from the monotony of lying in bed, he was going to ask his physicians to allow him to repeat it late today.

A man giving his name as Etienne

(Continued on Page 2, Col. 4)

BECKER IN FIGHT FOR LIFE

Defense Has Inning in Rosenthal Murder Case; Story Is Outlined

Accused Man's Alleged Movements on Night of Murder to Be Told Jury

NEW YORK, Oct. 18.—The defense had its innings today in the trial of Police Lieutenant Becker, charged with the murder of Herman Rosenthal.

Becker had expressed a desire to testify in his own behalf but his lawyers were undecided. With the opening of court Becker's attorneys expressed satisfaction with Justice Goff's decision of yesterday barring any testimony tending to show that Becker had fattened his modest policeman's salary with gambling house graft.

The story which Becker hopes to be allowed to tell on the stand in his own defense was outlined today in a statement given out by him.

"If I am permitted to tell my story on the witness stand," he says, "I can show how simply and obvious and innocent, so far as I am concerned, are the explanations of all my meetings and associations with Rose, using him as my stool-pigeon in getting evidence against the gambling houses.

WANTED TO BE RELIEVED.

"The best evidence that I was not profiting by my place as head of the squad and was not plotting to murder anybody so I could keep the job, are the requests I made to Commissioner Waldo almost every week from the first part of this year to be relieved of that command."

The story of a free-for-all fight on the Bridge of Sighs yesterday in which "Red Phil" Davidson, slayer of Jack Zelig, the gang leader, was set upon, kicked and beaten by the four indicted gunmen charged with shooting Herman Rosenthal to death, was made public today.

Attorney Hart in opening for the defense, spoke as follows.

"The defendant does not intend to let the case rest where it is. He intends to convince you gentlemen of the jury that he is an innocent man.

"We contend that the defendant is no way connected with the gunmen who commited this murder.

"The chief witnesses, aside from alleged accomplices, are Luban, the

(Continued on Page 2, Cols. 2-3)

BULGARIANS CALLED ON TO FREE SUFFERING CHRISTIANS

IVAN GUECHOFF, PREMIER OF BULGARIA, WHO IS FIRM FOR WAR AGAINST TURKEY.

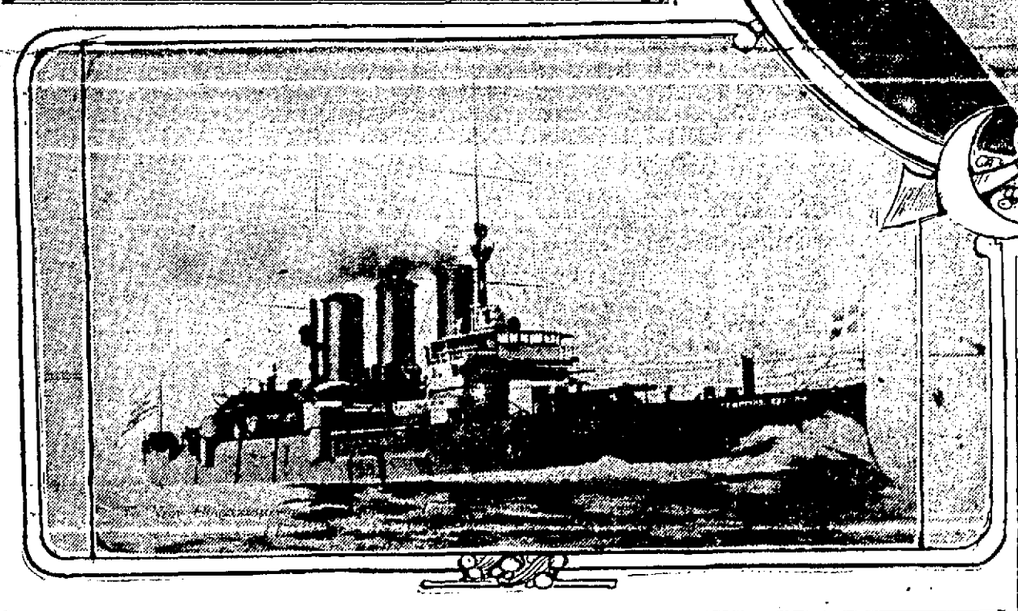

ONE OF THE CRUISERS OF GRECIAN NAVY.

INVASION OF TURKEY IS PLANNED

French Press Fears European Nations May Be Drawn Into Bloody War

'Conflict Is One for Human Rights,' Says Ferdinand in Proclamation

LONDON, Oct. 18.—The whole of the Turkish garrison of Berana, consisting of 4000 regulars and 3000 Bashibazouks (irregulars) took flight in the night before the capture of the town by the Montenegrins, according to an official dispatch from Cettinje. The Montenegrins pursued them and took several prisoners and three field guns.

FORCES ADVANCE.

LONDON, Oct. 18.—Turkish and Bulgarian forces are both advancing today and it is thought probable they will meet somewhere in the vicinity of Mustapha Pass, one of the few passes through the mountains leading from Bulgaria to Macedonia. At the same time the Servian army is on the way to Uskup and another big battle is expected.

A report has reached here from Vienna that the Montenegrin army suffered a bad defeat today at Podgoritza, on Montenegrin territory. Military authorities express their belief that the Montenegrins have been checked, both to the north and south of Lake Scutari, or that they have found it necessary to give their men a rest after the hard and continuous fighting in which they have been engaged since the outbreak of hostilities. It is also likely that a delay in their advance has been necessitated by the lack of ammunition and provisions, which the primitive transport of the Montenegrin troops has been unable to keep up to the requirement of the army in the field.

Notification that Bulgaria, Servia and Greece had declared war against Turkey was given to the British foreign office today by the representatives of those countries. They handed to the foreign secretary copies of the notes which had been dispatched to Constantinople.

The only formality now lacking is the declaration of war by Turkey against Greece, which the Ottoman government has appeared reluctant to do. This little detail, however, is not delaying the movements of the various armies.

"TO SUCCOR CHRISTIANS."

SOFIA, Oct. 18.—A striking proclamation to the Bulgarian nation has been issued by King Ferdinand. In it he recounts the suffering of the Macedonian Christians and the efforts of

(Continued on Page 2, Col. 5)

GEN. WOOD REVIEWS CADETS

University Students Parade Before Chief of Staff of U. S. Army

UNIVERSITY OF CALIFORNIA, Oct. 18.—In honor of Major General Leonard E. Wood, chief of staff of the United States Army, a special review of the University cadets was held on the drill grounds near California Hall at 11 o'clock this morning. General Wood's decision to visit the campus was announced yesterday and plans were immediately made for the drill and review.

Following the ceremony Major General Wood addressed the cadets at Harmon gymnasium, the drill being shortened by fifteen minutes from the usual hour. He took occasion to compliment them upon the showing they had made and to point out the value to the nation of their training and its value to themselves as well.

QUEST OF DR. WHEELER.

Major General Wood visited the campus as the guest of President Benjamin Ide Wheeler and Major John T. Nance, commandant of the cadets. Included in his party were General Arthur Murray, commanding the western division of the United States Army; General Walter S. Schuyler, commanding the Department of California, and Captain Frank R. McCoy, Major General Wood's aid.

Following the drill and review the party took luncheon at the president's mansion. Included in the party were Major General Wood, General Murray, General Schuyler, Captain McCoy, Major Nance and several of the higher officers of the University cadets. This afternoon Major General Wood and party returned to San Francisco.

18 COMPANIES IN LINE.

The ceremony of the day on the parade ground was a regimental review, the University cadets' full force of fifteen companies and military band being in line. Headed by the band, the regiment marched past Major General Wood, as reviewing officer of the day, in column of companies. Owing to the brevity of the allotted time, the ceremony was considerably shortened.

Mother Slays Babes, Then Ends Her Life

Bodies of Woman and Two Children Found in Home on Farm.

CARLSTADT, Alberta, Oct. 18.—The bodies of Mrs. Julia Bokowski and her two children, aged 9 and 2 years, were found in their home on the farm of Mrs. Bokowski, 26 miles north of here today. The bodies were lying in a pool of blood and the indications are that the woman killed the children with a knife and then stabbed herself to death.

Extradition Refused By English Court

LONDON, Oct. 18.—Extradition to Germany of an American named Major Victor Carter was refused today by the judges of the king's bench division. Carter had been charged at Bow-street police court with obtaining money on false pretenses in Germany by making certain representations in regard to the promotion of a California oil company.

Derelict Destroyer Is Needed on Coast

SAN FRANCISCO, Oct. 18.—The need for a derelict destroyer on the Pacific Coast was emphasized today in the talk of shipping men by the story of Captain Swensen of the steam schooner Brooklyn.

Late yesterday the Brooklyn towed into port the wallowing hull of the lumber laden steam schooner Gualala, turned keel up by collision with the tanker Argyll. Poking through a thick fog the Brooklyn passed within twenty feet of the derelict. Realizing his own narrow escape and the danger which all other coastwise ships [illegible] Captain Swensen passed a line through the stern arch of the Gualala and took her in tow.

White Sox Defeat Cubs by 16-to-0 Score

CHICAGO, Oct. 18.—The White Sox today won the city series [illegible] from the Cubs, the final score being:

	R.	H.	E.
Sox	16	17	0
Cubs	0	1	4

Batteries—Sox, Walsh and Schalk; Cubs, Lavender, Smith, Reulbach, Lindaman, Tenny and Archer, Cotter.

Attack on Gov. Johnson Feared; Police Escort Him

CHICAGO, Oct. 18.—Twenty-five policemen escorted Governor Hiram W. Johnson from the Grand Central railroad station today to his hotel. The large guard was ordered by Chief of Police McWeeny as a result of the attempt to assassinate Colonel Roosevelt. Chief McWeeny said no chance would be taken of a similar attack on the colonel's running mate. The governor intended to rest during the morning, deliver a noon address in a downtown theater, hold conferences with Colonel Roosevelt and the Progressive managers this afternoon, and speak in South Chicago tonight.

$250,000 Bequest Prevents Suicide of Scrubwoman

CHICAGO, Oct. 18.—Mrs. [illegible] Binder, who as a scrub woman had lived in poverty here for years, re[illegible] that she had been left a fortune of $250,000 by the will of Frank Mandell of Helena, Mont, a sweetheart of her youth. A letter written to Mrs. Helen Potter, a girlhood friend and sister of Mandell, made the whereabouts of Mrs. Bender known and the news of her good fortune quickly followed. Mrs. Bender, who is a widow, lives in two small rooms with her three children and said last night that the letter to Mrs. Potter had been written after she had decided to commit suicide as soon as she could find homes for her little ones. Mrs. Potter was asked to care for a daugh-

The Association of American Advertisers has examined and certified to the circulation of this publication. The figures of circulation contained in the Association's report only are guaranteed.
Association of American Advertisers
No. 2340 Waldorf-Astoria, N. Y. City

Pugilist Johnson Accused Of Abducting White Girl

CHICAGO, Oct. 18.—Jack Johnson, the pugilist, was charged with abducting Miss Lucille Cameron, a white girl, aged 19, in a warrant sworn out by the girl's mother, Mrs. F. Cameron-Falconnet, of Minneapolis.

Mrs. Cameron-Falconet became hysterical when she faced her daughter in the police station.

"I would rather see you spend all your life in jail than one day in the company of that negro," Mrs. Cameron-Falconet cried. The girl broke down and threw her arms around her mother.

Johnson was arrested at his home in West Thirty-first street and taken in a taxicab to the city hall station, where he was booked and then released to arrange a bail bond of $500.

Johnson was furious at his arrest.

Give "Her" Something Worth Having

Let your gift be a useful one this year. You cannot make a mistake in buying "her" a nice piece of Jewelry, for she'll surely enjoy wearing it and appreciate your thoughtfulness.

Selection is made both easy and pleasant at "Schoenfeld's." We have prepared with an immense stock for the holidays and can show you a splendid variety to choose from.

A small deposit now secures any piece of Jewelry until you want it.

We want to help you choose the right gift, and on request we will hold any piece of Jewelry for you on payment of a small deposit until you are ready to take it. You will find it a great convenience to do your choosing now, before the rush is on.

We are now showing a splendid variety of Jewelry, Rings, Bracelets, Emblems, Charms, etc. Plenty of things for "him" also. A visit won't obligate you to buy and we'll be pleased to show you some appropriate gifts.

M. Schoenfeld JEWELER

1203 BROADWAY
At 12th St.

M'CORMICK CALLS C. D. HILLES LIAR

Stirs Up Sensation by Reference to Attempt to Slay Roosevelt.

(Continued From Page 1)

Meyer, $10,000; Clarence H. Mackay, $15,000; Isaac N. Seligman, $10,000; J. H. Schiff, $25,000; A. D Julliard, $10,000; Whitelaw Reid, $20,000; Jas. Speyer, $25,000; M. A. Hanna (family), $15,000; G. W. P., $100,000; J. F. Dryden, $10,000.

John Jacob Astor, $5000; Senator Platt, $10,000; G. V. L. Meyer, $25,000; E. T. Stotesbury, $25,000; M. C. D. Borden, $10,000; James Stillman, $5000; A. G. Smith, for Cuba Mail Steamship Company, $10,000; S. J. Wainwright, $25,000; E. T. Stotesbury, $25,000; H. H. Rogers, $10,000; Bethlehem Steel Company, $5000; E. T. Stotesbury, $20,000; G. W. P (company), $100,000; American Can Company, $10,000; Robert Mathes, $25,000; E. T. Stotesbury, $25,000; Union League Club, Philadelphia, $15,000; Robert Bacon, $10,000.

J. P. Morgan & Co., $50,000; J. P. Hyde, $25,000; I. N. Seligman, $10,000; James Stillman, $10,000; E. H. Harriman, $50,000; H. C. Frick, $50,000; P. O. Stille, $5000; P. McK Twombly, $10,000; E. T. Stotesbury, $10,000; G. W. Perkins, $30,000; J. H. Schiff, $5000; J. F. Dryden, $25,000; Whitelaw Reid, $10,000; G. W. Perkins, $5000; Nicholas Murray Butler, $5000.

Only One "BROMO QUININE"
That is LAXATIVE BROMO QUININE. Look for the signature of E. W. GROVE. Cures a Cold in One Day. Cures Grip in Two Days. 25c.

Clever Models on Credit

BUY NOW PAY LATER

Special—Two Days Only

Regular high-grade $27.50 value in the newest suits, comprising the popular mixtures in blues and browns. Also the plain tailored effect. 3-DAY SPECIAL at $19.75

Dresses FOR ALL PRICES.

Plain and colored serges in the newest shades and styles—Whipcords in brown and white and black and white..... $10.00 UP

All New Coats

Brown and gray Zibelines and the popular Johnny models $10.00 UP

NEW STYLISH EFFECTS IN OUR WAIST DEPT.
DON'T FORGET OUR MILLINERY DEPT. NEW STYLES, LOWEST PRICES.

EASTERN Outfitting Co.
501-503 14th St.
Oakland's Pioneer Credit House.

DEFENSE HAS ITS INNING IN LIEUT. BECKER CASE

Former Policeman Outlines Story He Is to Tell on the Stand

(Continued From Page 1)

convict, Vallon, the confessed forger, and Margolis, the confessed purjurer.

"The defendant denies any participation in the death of Herman Rosenthal and will prove that the evidence submitted against him is absolutely false."

RAID ON ROSENTHAL.

Attorney Hart reviewed facts contained in Becker's statement and continued:

"We shall show you that the raid on Rosenthal's place was made under evidence actually requested by the police department.

"As to the day and night of the murder, we shall prove where Becker was every minute of the time and that proof will discredit the state's witnesses who have testified as to his movements."

Hart characterized Sam Schepps as "that eminent gentleman, opium smuggler and murderer."

"We shall prove," Hart said, "that Schepps told Acting Mayor Petit of Ht Springs, Ark., that he did not want to talk until he saw Jack Rose's confession. 'I want to read that confession, line by line,' Schepps said, 'and when I have mastered it all then I'll talk.'

"We shall show that there was a public bidding for men to testify against Becker.

"One of the men indicted for murder in connection with this crime will testify that he was thrown in close contact with these state's witnesses and given every opportunity to save his own skin by becoming a party to the plot in the Tombs to testify against Becker.

"That man is Jack Sullivan.

"We shall show that these conspirators had already gotten rid of Herman Rosenthal, one of the two men they hated most of all in the world and that they planned to get rid of the other man they hated, Lieutenant Becker, by false evidence, conspiracy and perjured testimony."

William T Jerome former district attorney of New York, was the defense's first witness. He said he and Hart, the evening after the murder went to the Bar association, where they engaged a private room.

"Becker came in about 8 o'clock," Jerome said.

"Did you hear the defendant mention the initials 'J. H.' to anybody over the telephone?" asked Hart.

The question was not allowed, nor was Jerome permitted to testify that he had heard Becker hold a telephone communication with anyone or call Jack Rose on the telephone.

Did you hear him say 'no, you stay right where you are until you hear from me?,' asked Hart.

Justice Goff sustained Moss' objection for the state and instructed Hart to discontinue this line of examination.

JEROME IS DISMISSED.

The court then dismissed Jerome.

Commissioner Waldo testified next.

"Did you direct Becker to raid Herman Rosenthal's gambling house in April of this year?" he was asked.

"Yes, I directed him to obtain evidence against Rohenthal and others and he raided the place."

"It is stated that after the raid," said McIntyre, "a policeman was stationed at Rosenthal's place."

"Yes, I directed that a man be stationed there."

Waldo was excused.

Frank H. Roberts, superintendent of the apartment house where Becker lived, testified that previous to the murder he had told Lucius Haywood, the telephone boy, to make no connections with Becker's apartment. On cross-examination he admitted that he had seen Mr. Rubin of the district attorney's office, and had sworn on his own volition that he had given instructions after the murder not to have the Becker apartment connected by telephone.

Alexander Luban, brother of Morris Luban, an alleged eye witness of the murder who testified for the state, next took the witness stand.

"Did you speak to your brother Morris on July 16, the day of the murder?" asked Hart.

"Yes."

"Did he say anything as to where he was the night before?"

Objection sustained.

"Would you believe your brother under oath?" asked Hart.

"I would not."

On cross-examination the witness admitted that he had been convicted of smuggling.

Charles S. Whitman, district attorney of New York, was called to the stand by the defense this afternoon.

PLEASANTON TOWN CLERK IN TROUBLE

J. H. Neal Confesses Appropriating $500 From Official Exchequer.

(Continued From Page 1)

had also held out $72.80 paid by the county for water furnished by Pleasanton in April, 1911.

Neal was confronted with the evidence. He broke down and admitted that he had peculated various amounts that passed into his hands over a period of several years. In all, he said that it would amount to less than $500. Cursory perusal of his books indicated that the sum may reach $1000.

Uncertain just what course to pursue in the matter, Mayor Schween got into telephonic communication with District Attorney William H Donahue, to whom he told the circumstances of the board's discovery. Schween stated that Neal had pleaded for time in which to make good the defalcations.

"There are no two ways about it," replied Donahue. "If a crime has been committed take Neal into custody."

Accordingly, Marshal Frank Nevis was instructed to arrest Neal and hold him until this morning. He was taken to the branch jail in Pleasanton, and today was taken before Justice of the Peace P. C. Quinn in that town on a warrant charging him with felony embezzlement.

SUSPICIOUS OF NEAL.

For some time past Mayor Schween has been suspicious of Neal in his methods of accounting for the town's cash. He learned that the $10 election warrant had been cashed and observed that no record was made on the books. Last night he decided to make a thorough investigation to clear up the affair, and he found that his surmises were correct. The other members of the board were consulted, and together they went over Neal's accounts. The water bill was found to be not entered as paid, when it was common knowledge that the supervisors had granted the claim some time ago.

As the amount of the water bill is over $50, the crime alleged to have been committed constitutes a felony.

Neal is a widower and 55 years of age. He has spent most of his life in Pleasanton. For many years he served in the postoffice in that place, and upon the town being incorporated was elected to the office of clerk, a position which he has held continuously since. In addition to his civic duties, Neal acted as expert bookkeeper for one of Pleasanton's extensive landowners. He was looked upon as a man of exceedingly high character and had always borne the utmost respect in the community. Neal's family is grown up and he lived by himself.

The members of the town board of trustees of Pleasanton are: C. H Schween, president, Crawford Letham Henry Reimers, J. F. Ross and C. H Priest.

MISTAKEN IDENTITY LEADS TO WOUND

Evidently mistaken for another man, Gus Baker of 685 Sixth street was the victim of a vicious attack this noon in a Broadway saloon when he was cut upon the right wrist by a knife in the hands of a man who made his escape before the police arrived.

Baker entered a saloon near Eighth street to transact some business. As he was coming out one of the men standing near the bar made a lurch at him and struck out with an open knife, exclaiming, with an oath:

"I've got you now."

Taken by surprise, Baker was unable to ward off the blow. Immediately after striking the assailant ran from the place.

HEIRS START CONTEST FOR BIG ESTATE

Contest over the $40,000 estate left by the late Hannah M. Cullberg, who died in Arcata on September 4, was filed today by the heirs at law Mrs. Frances H. Knight of San Francisco, Mrs Florence P. Taylor, Mrs Maud W. Eberts and Herbert C. Wyman of Oakland, who contend that the testatrix, who was 78 years of age, was of unsound mind when she made her last will. The estate consists of promissory notes and realty. The family home is at 628 Mariposa avenue, this city.

GOLD DUST not only cleans, but sterilizes

Gold Dust does more than wash the surface—it digs deep after germs and hidden particles of dirt and decay. It purifies and makes everything sanitarily safe. Neither dirt nor germs can live where Gold Dust has made its appearance.

Gold Dust needs little help from you; it does most of the work alone. It is a vegetable-oil soap in powdered form, to which are added cleansing and purifying ingredients which get busy the moment they touch the water.

Use Gold Dust for all cleansing purposes. It saves time, saves labor, saves backs, and saves money.

The Mop is Mightier than the Board

"Let the GOLD DUST TWINS do your work"

THE N. K. FAIRBANK COMPANY, Chicago

ROOSEVELT HAS SPLENDID NIGHT

Awakens at 7 O'clock Full of Vigor and Ready for Breakfast.

(Continued From Page 1)

la Torrele came to the hospital and asked that Colonel Roosevelt be measured as he wanted to send the candidate a coat of chain mail which might be worn under his waistcoat and which would turn a pistol bullet of ordinary weapons "much better than the steel plate the colonel wears."

It appeared he had heard that Colonel Roosevelt always wore a steel plate over his heart and he wanted to provide a better defensive armor. When informed the steel plate story was a hoax he appeared disappointed and left.

HE FEELS FINE.

Colonel Roosevelt awoke at Mercy hospital today just before 7 o'clock, full of vigor. His nurse hastened into the colonel's room and was assured he had had a "perfectly bully night." His temperature then was normal at 98.2, pulse 76 and respiration 18.

Last night brought Colonel Roosevelt more sleep than he had had since he was wounded. Shortly after 11 o'clock he dropped the book he was reading, Mrs Roosevelt retired to her room the lights were extinguished and he fell asleep, not to awaken until 4.30 this morning, when his clinical record was taken for the only time during the night. In all, Colonel Roosevelt slept more than six and a half hours.

The colonel felt fine. He not only said so himself, but he showed it in every way. His color was good, his eyes were bright and his manner was animated.

Dr. Scurry L. Terrell, who travels with the colonel, retired to his room at 10 o'clock and did not visit his patient once after that. Mrs Roosevelt also was satisfied that all was well. It is said the colonel now suffers no pain because of pressure of the bullet against his fractured rib. The rib itself is believed to be mending rapidly.

When he awoke this morning, the colonel wondered whether the attending physicians would decide to remove the bullet. He said if it was extracted he would have it gilded and made into a pocket piece.

While, in the opinion of the doctors, danger of sepsis is not altogether passed, the chances that it may develop are not believed to be great. All indications point to the conclusion that the wound is healing normally and that the bullet gradually is being enclosed by a new growth of tissue.

Shortly after the colonel awoke he was given a sponge bath and alcohol rub. He said he was ravenously hungry and was almost positive the fare allowed would not prove to be half enough. He declared a steak and a couple of chops would about fill the bill.

Colonel Roosevelt is anxious again to be up and doing. Whether he can be restrained longer than next Monday, when he is planning to start for Oyster Bay, is regarded as doubtful by the physicians.

BACK TO ARMAGEDDON.

"I'm getting anxious to get back to Armageddon, boys," was Colonel Roosevelt's greeting to his physicians when they appeared this morning.

The remark epitomized the whole situation at Mercy hospital. His anxiety to get back into the campaign was sharpened by the favorable tone of the physicians' bulletin issuer after their examination. It read as follows:

"Pulse 70, temperature 98.4, respiration 18. Pain in chest diminished. Breathing freer. General condition so good that he will be allowed to sit up for an hour today. His convalescence is progressing favorably and unless some latent infection manifests itself his progress should be rapid:

"DR. JOHN B. MURPHY.
"DR. AHTHUR D. BEVAN.
"DR. ALEXANDER LAMBERT.
"DR. SCURRY L. TERRELL."

BIG SAVING IN RECORDER OFFICE

Copyist Force to Give Way to Typist Working on Records.

Changes which will be made the first of the month in the office of the county recorder will result in a reduction of the copyist force by at least 12 persons and a monthly saving to the county of $1000, according to announcement made by County Recorder Bacon today.

By reducing the price per folio and increasing the number of folios done by each copyist through the medium of the typewriter, it is anticipated that a beneficial result to taxpayers and those dealing with the office will be obtained. When the changes are made, all long hand-copying heretofore done by a large force, will be handled exclusively by typists.

"By this system a great saving will be made both in time and money," said County Recorder Bacon today. "Even the best of long-hand copying is not always satisfactory, while that done by the typewriter is legible to all persons who can read, and is better preserved in the records. Within a month the copying of all current records will be made by typewriter with the loose-leaf system."

This system was recommended by the Tax Association, but had already been put into effect in the county recorder's office, and it is now assured that the system will be completed.

MISS NORA DONOVAN TO BE SPRING BRIDE

Mrs. P. Donovan of 5186 Telegraph avenue today announced the engagement of her niece, Miss Nora Donovan, to Frank Schoope, an Oakland [illegible] take place in the spring of 1913. Miss Donovan and Schoope are well known members of Oakland society and the news of their betrothal interests a host of friends.

Draft of Treaty Of Peace Signed

OUCHY, Switzerland, Oct 18.—The final draft of the treaty of peace between Turkey and Italy was signed at 5.30 o'clock this afternoon.

"Let Kellers Clothe You"

Suits and Overcoats

specially priced

$20 and $25

all wool fabrics—
rich colorings—
dressy models—
immense assortment—
unrivaled values

Fall Shirts *Fall Neckwear*
Fall Hats

M. J. KELLER Co.
Washington St., Bet. 13th and 14th Sts.

EUROPEAN WAR FEARED BY PRESS

French Newspapers Alarmed Over Prospects of Bloody Conflict.

(Continued From Page 1)

the European powers to obtain better treatment for them and finally says that he has called his people to arms only after the patience of the Balkan nations had been exhausted.

The proclamation opens with a reference to King Ferdinand's peaceful reign of 25 years and says he had "hoped that it would have so continued, but providence judged otherwise. The moment has come when the Bulgarian race is called upon to renounce the benefits of peace and to have recourse to arms for the solution of the great problem. Beyond the Rilo and Rhodephe mountains our brothers in blood and religion have not been able until this day, 35 years after our liberation, to obtain conditions of life that are bearable.

"GROANING MILLIONS."

"The tears of the Balkan Slavs and the groaning of millions of Christians could not but stir our hearts and the hearts of our co-religionists.

"Our love of peace is now exhausted. To succor the Christian population of Turkey there remains to us no other means than to turn to arms.

"Our work is a just, a great and a sacred one. With faith in the protection and support of the Almighty I bring to the cognizance of the Bulgarian nation that this is a war for human rights.

"I order the brave Bulgarian army to march on the Turkish territory.

"Forward! May God be with you!"

SPECIAL SERVICES.

Today special services are being held in all the churches in the kingdom for the success of the Bulgarian army. The queen, the ministers and other dignitaries were among the large congregation at the cathedral when a "Te Deum" was sung.

The government has ordered the Bulgarian minister to Constantinople to communicate the foregoing note to the Ottoman government.

BLOODY WAR FEARED.

PARIS, Oct 18.—Now that war in the Balkans has been formally begun the French press insists on the necessity of a complete accord among the European powers. The fear is expressed that such an antagonism may be developed among the nations of Europe, as the result of the opportunities for aggrandizement arising out of the trouble in the Balkan peninsula, that the world may see the bloodiest war in history.

ASKS ALIMONY OF RANCHER.

SAN FRANCISCO, Oct. 18.—Josephine Riecks was granted a divorce decree from Herman Riecks, a rancher of the San Joaquin valley, this morning by Judge Graham, with $100 a month alimony. She testified that she had worked in the field and had aided him in making his fortune and added that he was well able to pay the amount.

The Keynote of Health Is the Liver

Scientists have definitely learned that the Liver is one of the most important organs of the human system. It is the sieve which separates the good from the bad, the nutriment from the poison. Allow the Liver to become torpid or inactive, the poison is sent through the system and disease is the result. First you become bilious and constipated and later the consequences are most serious. Nobody can live as regular as a clock. In order to enjoy life we subject ourselves to dietary indiscretion. If the proper remedy is then used the trouble is quickly ended. A remedy which comes nearest to the heart of the people is a natural remedy. The natural remedy most widely used is Hunyadi Janos Water, the Natural Laxative; its natural combination is wonderfully effective in Biliousness, Torpid Liver and Constipation — ½ tumblerful cleanses the Liver, flushes the intestines, purifies the system and is gentle, speedy and sure. Don't take substitutes, they are worthless imitations and may be harmful.—Adv.

No Extra Charge for Credit—Nothing Off for Cash

CLAY BET. 13TH & 14TH Mankheim & Mazor COAT & SUIT SPECIALISTS CLAY BET. 13TH & 14TH

FREE FREE FREE

Our sole aim is to please each and every customer. Give us a trial order for your own satisfaction. We can save you money on every purchase of Pure Wines and Liquors.

A Tankard Free with Case of Shasta Beer.

$1.85 2 doz. pints $1 or 1 doz. quarts

Saturday Specials Full Quarts

With every Purchase of any article in this ad we give you free a beautiful Tankard; one only to a customer.

BELMONT.....
OLD CROW.....
HERMITAGE RYE.
BRANDY, 2 STAR..
California's Finest Cog. or Grape
SUNNYBROOK, Bonded
GRIFFWOOD, Bonded.

$1.25 QT.

We also give Tankard with Cresta Blanca qt. bottle sparkling Burgundy or Sauterne.

YOSEMITE WINE CO.
488 7th St., Near Washington
PHONE: Oakland 1029.
We give S.H. Green Trading Stamps on everything. Free, quick auto deliveries.

Men's Underwear

Fine Merino medium weight, 75c garment.

Heavy Merino Shirts, tape bound, at 85c garment.

Dr. Wright's Health Underwear, Special, $5c garment.

Glastenbury Merino, $1.25 and $1.75 garment.

Medlicott pure Scotch Wool, $2 and $2.25 garment.

Cotton Derby Rib, 50c garment.

Merino Sox, 15c and 25c.

Big 6 Sox, 6 pair, $1.00.

Extra values in nightgowns and pajamas.

Sweaters, wool gloves, etc.

Tom Ronald
1458 BROADWAY

BEN WOOLNER KEPT PROMISE TO MAYOR MOTT; ALL HAD BIG DINNER

AFTER ALL IT WAS ONLY A DREAM. THE UPPER PHOTO SHOWS BEN WOOLNER AS IT MIGHT HAVE BEEN IF HE FAILED TO GET THE LIMIT OF DUCKS ON OPENING DAY OF THE SEASON. BELOW IS FRED C. WALKER AFTER BAGGING THE LIMIT.
—Photos by L. B. Wood.

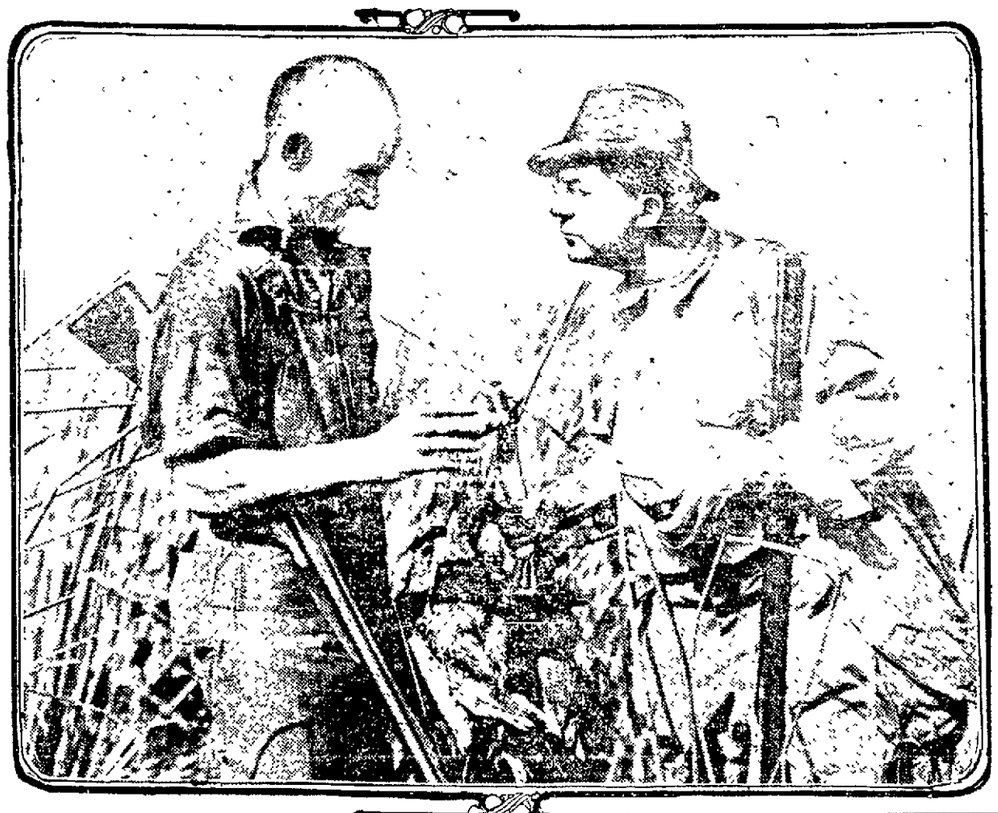

HARBOR POLICE DO RECORD WORK

Ten Alleged Crooks Are Captured in Three Weeks' Time.

SAN FRANCISCO, Oct. 18.—Ten robbers, burglars and larceny thieves have been captured by the police of the Harbor district within the last three weeks, making a record for effective work which has seldom been equaled in the department. Only one hold-up has occurred for which an arrest has not been made and it is believed that since its commission the guilty man has been apprehended, being caught redhanded in the act of another crime.

This morning John Lee, a teamster, and John Lydon, a laborer, were overhauled by officers on the waterfront and positively identified as having snatched a watch from F. Denzman of 50 Clay street. Walter Allen of 2128 Chapman street, Oakland, participated in the arrest.

Denzman was walking along the Embarcadero when the pair caught hold of his vest, seized his timepiece and made off. Allen, who had witnessed the affair, pursued them with Denzman, calling loudly for the police. Officer Crofton and Special Officer J. Olson, after a chase, caught the pair on Clay street and charged them with grand larceny.

IMPROVEMENT CLUB TO EXHIBIT AT FAIR

LIVERMORE, Oct. 18. — The Woman's Improvement club of Livermore is making arrangements to have a large exhibit at the county fair at Pleasanton, opening October 23. The exhibits will be in the domestic arts department. The following committee has been appointed to take full charge:

Mrs C. E. Beck, Mrs. F. R. Fassett, Mrs. Maud Conrad, Mrs. D. J. Murphy, Mrs C. F. Mess, Mrs. L. A. Leonhardt, Mrs. J. O. McKown, Mrs. Geo. W. Beck, Mrs. D. D. Emminger and Mrs. J. C. Reimers.

STRIKE IS OVER.

PITTSBURG, Oct. 18. — The striking riveters and helpers working here on the steel dredger won their demands yesterday and returned to work. The case was settled by arbitration. The men will receive an increase of 25 cents a day but will work the full nine hours.

Many of those Oakland and San Francisco trigger pullers who were telling their friends to prepare for one big duck dinner were somewhat disappointed, after having sat out in a blind for several hours yesterday and the day before.

At that, there were some that gathered and many a citizen was seen homeward bound with a big bunch of the mallards and teals on his arm. Others came in with but fair bags, while some had to do a little buying from their more fortunate brother nimrods.

As a rule, though, the sport was good in most locations.

Good shooting was had on the Mt. Eden and Alvarado marshes. There was also some good sport on the marshes at Sonoma and Pleasanton, where canvasbacks and sprig were plentiful. The shooters were favored by a nice, crisp morning.

Down on the Alviso marshes, where the best results were expected, the heat was intense and the birds took to the waters of South San Francisco Bay. There have been thousands of ducks on the creeks and marshes there for some time, but only an occasional bird was seen yesterday.

Those hunters who did get limit bags got some of the best birds that will be had this season. A life of ease on the well baited ponds during the past few weeks served to fatten the birds up and put them in the best possible condition.

Several of Oakland's crack gunners were out with the sun and many brought home the limit. Fred C. Walker was at the Long Point Island Duck Club, and in less than an hour shot a lovely mess of the juicy birds.

Ben Woolner, city attorney of Oakland and treasurer of Long Point Island Duck Club, had a very serious dream the night before the opening of the season. The photo above portrays his nightmare. Ben kept his dream a secret until after the day's sport, as he had promised Mayor Mott to bring back a nice bag of ducks, and with this promise staring him in the face Ben swore to himself that he would get Mr. Duck, even if he had to go up in an aeroplane after the elusive feathered fowls.

No aeroplanes or money, only the eagle eye and grim determination and Ben's pluck saved the day, and the Honorable Mayor dined like a king, thanks to Ben and his trusty weapon.

DRESSING ROOMS ROBBED.

SAN FRANCISCO, Oct. 18.—The dressing rooms back of the stage of the Bella Union Cafe, 559 Pacific street, were ransacked by a sneak thief during the performance last night and valuables to the amount of $65 taken.

FRIENDS OF PEACE TO MEET HERE TOMORROW

The International Association of the Friends of Peace recently organized in Oakland will hold an adjourned meeting tomorrow afternoon at 2:30 o'clock, in the hall of the Chamber of Commerce, Thirteenth and Harrison streets. A large attendance of the friends of peace is desired.

Men and women from any portion of the world who are in favor of promoting the immediate and permanent suppression of war between nations will be interested in this new movement and are invited to be present.

Prominent men and women will address the meeting. President Judge E. M. Gibson will open the meeting with remarks appropriate to the occasion. Professor W. E. Gibson, president of the Oakland Chamber of Commerce; Hugh Craig, Captain W. R. Thomas, commander of the G. A. R., department of California and Nevada, and others will speak.

A board of managers consisting of 25 members of the association will be elected after the speaking.

PROPERTY VALUE IS $243,043,586

The Grand Total for Alameda County Is Announced by State Controller.

Value of property in and indebtedness of each county in California for the year 1912 and the rate of taxation are given in a statement issued by the state controller. Alameda, a county of the third class, makes the following showing. Value of real estate, $131,675,700; value of improvements on real estate, $65,892,325; value of personal property, $17,366,957; money and solvent credits, $918,953; value of non-operative property, $215,553,735, value of property assessed on operative roll, $20,927,743; total value of property as returned by auditors, $238,781,478; value of railroads as assessed by state board of equalization, $6,262,108; grand total value of all property, $243,043,586, total state and county rate of taxation each $100, inside 88c, outside $1.28.

The value of real estate in Alameda county ($131,675,500) is the third highest in the state, Los Angeles being first, with $378,793,675 and San Francisco second with $301,196,140. The total value of real estate in California is $1,571,101,911. The grand total value of all property in the state is $2,919,842,889; in Alameda county it is $243,043,586, in Los Angeles county $726,110,668, and in San Francisco $605,141,664. State rate of taxation is .044 cents for Panama-Pacific Exposition purposes.

WOMAN FOUND GUILTY BY FEDERAL GRAND JURY

SEATTLE, Oct. 18.—Mrs. Leah Richards was found guilty by a jury in the federal court of violating the anti-white slave law in transporting several women from Seattle to Alaska for immoral purposes. The jury found her guilty on one count and not guilty on three. Of the original eight counts in the indictment Judge Clinton W. Howard dismissed four because of lack of jurisdiction.

SALOON ROBBED.

SAN FRANCISCO, Oct. 18.—The saloon of Crowe & Dolan, 400 Market street, was entered by means of a passkey during the night and $16 taken from the cash register.

Ridgways TEA

Gold Medal, London, 1911
Largest Sale HIGH GRADE Tea in World
Do you know that
Ridgways Tea
is the WORLD'S FINEST—for nearly a Century?
In Sealed Air-Tight Pkgs.
All High-Class Grocers
Order Trial Package TO-DAY

HAAS BROTHERS DISTRIBUTORS.

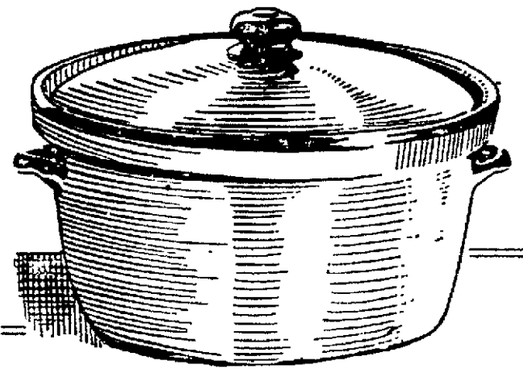

Covered Casserole Saturday Special 45c

Something every housewife wants. A handy sanitary cooking vessel and just the proper size for family use. Has ears on both sides for lifting. Closely fitting cover. Is 8 inches in diameter across top, 4 inches deep and is white porcelain lined. On sale Saturday 45c each. A limited number to a customer.

No telephone or C. O. D. orders. No delivery.

Store open until ten Saturday nights.

Dignified Credit — JACKSON'S — CLAY at TWELFTH, OAKLAND

Sewing rockers

SEE THESE SATURDAY

About 25 of these little Rockers and Chairs left in all finishes—maple, mahogany and oak; cane, wood and rush seats. To close out, one-quarter, one-third and one-half less regular.

FIFTH HEAT AT IDORA TO BE RUN TONIGHT

The fifth heat of the six day skating contest being held in connection with the Idora Park carnival, will take place tonight. So evenly matched are five of the six contestants, that the winner of the $100 purse will not be decided until Sunday night, the last heat of the six day contest. The contest is creating a large amount of interest among the roller skating fans and a large crowd of spectators will probably be present, both this evening and on Sunday.

CAPTURE ESCAPED MAN.

NEW YORK, Oct. 18.—Surrounded by a water front gang which threatened to attack them, three detectives with drawn revolvers late last night captured William Cleary, one of the three men who made their escape on Sunday night from the house of detention. Max Cann, wanted as a witness in the trial of former Police Lieutenant Charles Becker, is now the only one of the three escaped men who is still at large.

ANNOUNCEMENTS.

GOLD DOLLARS REQUIRE LITTLE ADVERTISING

We put gold dollar value into our hats. See the genuine Velour hats we show at $3.50; $5 buys no better, no matter whose name is stamped inside. Bertillion, Leading Hatter, 1025 Broadway, between Tenth and Eleventh.

BEGIN INVESTIGATION OF LABOR CONDITIONS

WASHINGTON, Oct. 18.—Aroused over the labor conditions in the United States, the executive council of the American Federation of Labor today began a secret conference to consider the various phases of the disturbing situation. Among the subjects which will be given exhaustive consideration is the outgrowth of the Lawrence, Mass., textile strike and the present trial for murder among the leaders of that industrial struggle. Preparations also will be made for a special report to the annual meeting of the federation in Rochester, N. Y., next month. The conference of the leaders likely will last well into next week.

BRING THE KIDDIES TO Alice Teddy's Party AT THE PANTAGES

SATURDAY MATINEE 2:30
Alice will hold a reception for the little folks on the stage after the show.

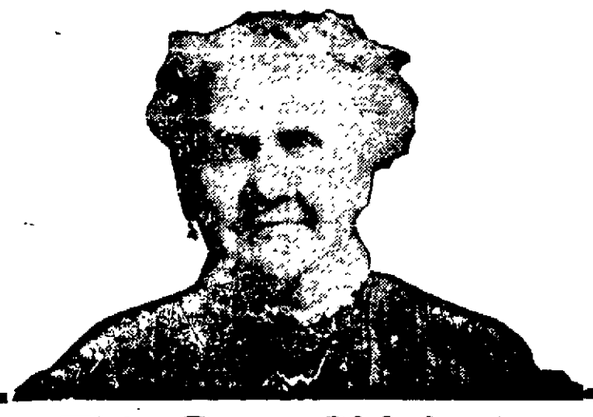

This Dear Old Lady

was a nurse to the sick and wounded during the Civil War. Twenty-three years ago, at a time when her doctor thought she could not recover from her illness and when he thought other medicines would be useless he advised her to take Duffy's Pure Malt Whiskey.

Look at her photograph. What a pleasing picture of health and content she makes now, in her advancing years!—her brain alert, eyes bright and memory clear. It is within your power to maintain your faculties, your activity and willing, pleased friendships if you will but make an effort thinks. See if you agree with her. Read her letter, which to do so.

If you are not aging gracefully, if you suffer from ills which you should not, if your faculties are becoming impaired, if the attention and interest of your friends are lessening, perhaps you can benefit from the experience of Mrs. Kane. Advice is as good as it turns out to be. The advice of Mrs. Kane's doctor to her was pretty good, she follows:

"I am 72 years old and have used Duffy's Pure Malt Whiskey for the past 23 years. When I first took it my doctor said it was only a question of a few months before I would die from that dreaded disease, consumption. The doctor said it was no use to take any other medicine, but advised to take lots of eggs and milk, and use about a half teaspoonfuls of Duffy's Pure Malt Whiskey in each glass of egg and milk, and to eat as much food as possible.

"At the expiration of ten months my cold disappeared, and I gained in weight steadily, and to-day I weigh 195 pounds. My memory is so very good that I can remember things that happened as far back as the battle off Hampton Roads, between the Monitor and Merrimac, on March 9, 1862. I was then nursing the sick and wounded of the Union, which I did till the war was over.

"I went to Canton, China, as a missionary nurse, in 1875 to 1880, and can recall many of the disastrous events, such as famine and plague, during this period in China. Hoping that Duffy's Pure Malt Whiskey will do for others what it has done for me, I remain, Yours very truly, Mrs. E. Kane, 2043 Palmetto, treet, Brooklyn, N. Y."

Duffy's Pure Malt Whiskey
THE GREAT TONIC-STIMULANT

does more toward restoring and maintaining good health, unimpaired memory and faculties in men and women than all other medicines combined. It is nature's true tonic-stimulant. Note that Mrs. Kane gained in weight steadily, and her cold disappeared. Her doctor believed she would die of consumption. He prescribed Duffy's Pure Malt Whiskey. She recovered, and to-day, 23 years after her serious illness, for which she took Duffy's, at the age of 72 she is alive and well and weighs 195 pounds.

Determine to-day to regain your own health and strength. Make up your mind to use Duffy's Pure Malt Whiskey. See that you get Duffy's. Write our doctors for advice. They will give it absolutely free and in confidence. You will also receive a valuable illustrated medical booklet.

Sold in SEALED BOTTLES ONLY by druggists, grocers and dealers, $1.00 a large bottle. Address
The Duffy Malt Whiskey Co., Rochester, N. Y.

C. J. Heeseman, INC.

Boy's Overcoats
For Ages 8 to 16
$5 to $15

SCHOOLBOYS' COATS, in shoe-top lengths, with our new "Up or Down" Collar. Full belted and half belted models in a profusion of colorings, gray and brown being the most popular shades. Regular pockets or the vertical slash type add variety to a line of coats equally suitable for dress or school wear.

Two of Our Feature Suits For Boys

"Gibraltar" $5 Knicker Suits
2 Pairs Knickerbockers

Heeseman's Special Big Value $6.50 Knickerbocker Suits

Knicker Suits
For Ages 7 to 18
$7.50 $8.50 $10

STYLE IS IMPORTANT, even in clothing for the youngest children if we may judge by the action of most parents in preferring these suits to our cheaper grades, which are noted for their exceptional worth. To dispose of suits at these prices, we are obliged to keep our stock right up to the minute in all respects.

Men's Ruff-Neck Sweater Coats
$3.50

Durable shaker stitch in the popular colors—oxford, cardinal and navy. These coats are the same as those now being sold elsewhere at $4.00.

Fine Flannelette Men's Pajamas
Special $1

Much in demand as a winter sleeping garment, as they do not chill the body when first put on, nor grow uncomfortably warm later on.

Winter Weights Men's Underwear
From 50c

In knitted underwear we have the largest stock in the West, including cotton, wool, linen, silk and mixtures, in separate garments or union suits.

Complete Lines Ladies' Hosiery
Special 25c

Black, tan or white, or black with split foot or all white foot. Outsizes are a specialty of ours. "Everwear" Guaranteed Hosiery included.

A New Hat for Men
The "Marseilles" $5

Representing the newest effect in scratch felts and the latest models of the Fall season. A hat that tops off correctly the man who is proud of his faultless attire. Colors are raven black, reindeer, slate gray, oxford, brown mixed and olive.

Boys' and Children's Fall and Winter Hats

Soft Felts are unusually handsome in the new colorings and are priced from $1.50 TO $2.50. Hats suitable for small boys and girls are one of our strongest features, as we have them for all purposes, from dress hats to yard hats for the playground.

This Store Is the Home of
Hart Schaffner & Marx Clothes

WASHINGTON AND THIRTEENTH OAKLAND

Schlueter's

Oakland's Lowest Prices

AND BIGGEST VALUES FOR SATURDAY ONLY

We are the only house that accepts phone orders for and delivers all specials.

FIFTY-PIECE SEMI-PORCELAIN DINNER SET

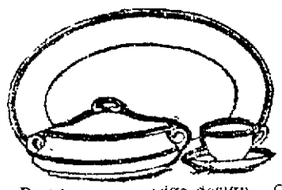

Dainty leaved edge design. Odd pieces in this pattern can be purchased at any time to replace breakage. Special.... **$3.75**

HOT POINT ELECTRIC IRON

110 or 220 voltage. Complete with cord. Guaranteed for five years.

$3.50

ALARM CLOCKS—GUARANTEED ONE YEAR

Special Very clear dial. Loud alarm. Seconds hand. **49c**

RUSSWIN FOOD CHOPPER

YOU NEED A STOVE TO TAKE THE CHILL OFF YOUR ROOMS THESE COLD EVENINGS.

SMOKELESS OIL HEATER EXTRA SPECIAL PRICE, **$2.25**

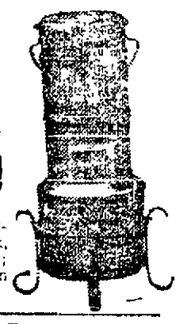

4-quart nickel-plated brass tank, with indicator; guaranteed in every way.

THIS AIR-TIGHT HEATER

Makes big heat in a very little time. Burns paper or rubbish.

Special **95c**

BLUE-STEEL STOVE PIPE

Strong and durable. Just the size for your air-tight heaters. Per joint..... **10c**

SOLID COMFORT GAS HEATER

Special

Quickly attached to any gas fixture. Warms your room up in no time.

Spec. 45c

METAL GAS TUBING

The kind that never leaks or wears out.

6c ft., reg. 10c

THIN BLOWN WATER TUMBLERS **5c**

Assorted patterns.

ANTI-SPLASHER AND FILTER

Prevents splashing. Filters your water. **5c**

WE ARE HEADQUARTERS FOR THE VERY BEST ALUMINUMWARE

which we import direct and guarantee absolutely.

2-QUART LIPPED SAUCEPAN Special— 45c

1-Quart 35c
1-Quart Shallow Stewpan 23c

PURE AND HEAVY TEA KETTLE

Spec. $2.95

Washington Street
Phone Oakland 1322.
Near 12th St., Oakland.

2119 Shattuck Ave.
Phone Berkeley 3384.
Near Center St., Berkeley.

SHRINERS' BALL TONIGHT TO BE BRILLIANT EVENT

2000 Invitations Are Issued With But Fifty Non-Acceptances

The grand military ball which will be given tonight in Piedmont Pavilion, Twenty-fourth street and Oakland avenue, under the auspices of Aahmes Temple, Nobles of the Mystic Shrine, will be one of the most brilliant social functions of the year. All the details for the exclusive event have been completed and the many committees in charge have spared no pains for the success of the affair.

The scheme of decorations for the pavilion, the numbers to precede the dancing and other features were carefully gone over before the announcement of the big event was made. With 2000 invitations issued and only fifty non-acceptances a splendid attendance is looked for.

Aahmes patrol will open the festivities with an exhibition drill. The first number will be a guard mount by the patrol and Aahmes band participating. The hauling down of the colors will be followed with an inspection by F. W. Bilger, illustrious potentate of Aahmes Temple, Harry Maundrell, illustrious potentate of Islam Temple, San Francisco, and Charles T. Poulter, captain of Aahmes Arab patrol. The drill will come next, with two squads on the floor. They will give the drill figures of the formation of the star and crescent, the emblem of the Shrine, the Maltese cross and the letter A, the initial letter of Aahmes.

TO DRILL IN UNIFORMS.

The drillsmen in their silk uniforms of blue and gold will make a sight not soon to be forgotten.

The big hall will be gorgeously decorated in blue and gold and the color scheme will be carried out with huge yellow chrysanthemums, blue and yellow bunting and thousands of incandescent lights. The insignia of the temple will be shown with a great floral piece.

A large delegation from Islam Temple, including the officers, band and patrol, will be in attendance.

The program by Aahmes band, under the direction of Willard T. Pidwell, is as follows:

Military march, "Spirit of Independence" (Holzmann); operatic selections, "Foxy Quiller," and Oriental march, "Marche Turque" (Eilenberg).

The dance program will be as follows:

Two-step, "Skipper Susie Greene;" waltz, "Tribute," two-step, "I Want to Be in Dixie," waltz, "Wedding of the Lorelei," two-step, "Moonlight on the Lake," two-step, "In the Nick o'Time," waltz, "Garland of Old-Fashioned Roses," two-step, "Sixty Miles an Hour," waltz, "The Lion and the Mouse," medley, "If You Talk in Your Sleep."

Patrons and patronesses: R. W. Meek, grand commander, Knights Templar of California, and Mrs. Meek; Mayor Frank K. Mott and Mrs. Mott, Congressman Joseph R. Knowland and Mrs. Knowland, Judge W. H. Waste and Mrs. Waste; E. C. Robinson, a thirty-third degree Mason, and Mrs. Robinson; Harmon Bell and Mrs. Bell; Robert Greig, generalissimo, Knights Templar of Berkeley, and Mrs. Greig; Frank W. Bilger, illustrious potentate of Aahmes Temple, and Mrs. Bilger.

COMMITTEES NAMED.

Executive committee—Lieutenant L. E. Westrich, Adjutant Charles Staubes, W. T. Pidwell, J. R. D. Mackenzie, Otto Riehl, Fred W. LeBallister, Captain Charles C. Poulter, Lieutenant A. Andre Gifford.

Reception committee—Joseph L. Pease (chairman), Benjamin O. Johnson and Mrs. Johnson, George S. Meredith and Mrs. Meredith, Charles Chubb and Mrs. Chubb, J. Augustus Hill and Mrs. Hill, Frederick E. Cornish and Mrs. Cornish, Alexander G. Rhodes and Mrs. Rhodes, Paul A. Mariotte and Mrs. Mariotte, Kirby B. Smith and Mrs. Smith, Hayward G. Thomas and Mrs. Thomas, Dudley A. Smith and Mrs. Smith, Charles E. Snook and Mrs. Snook, B. A. Forsterer and Mrs. Forsterer, Frank F. Porter and Mrs. Porter, Leroy W. Potter and Mrs. Potter, Lewis Tasheira and Mrs. Tasheira.

Floor committee—Otto Riehl (chairman), Herman L. McKeen, George F. Foye, Albert H. Otis, Frank A. Rittigstein, Frank R. Woolsey, Charles H. Campbell, Frank C. Coxhead, Eugene A. Van Court, Harry L. Boyle, Frank D. Moyer, George N. Davenport, John B. A. Stewart, Harry E. Wharton, Frederick D. Voorhees.

KING'S DAUGHTERS HOLD CONVENTION

Sixteenth Annual Session of California Organization In Progress.

Today's session of the sixteenth annual State convention of the California branch of the International Order of King's Daughters and Sons, now in session at the First Baptist Church, was opened at 10:30 o'clock this morning with devotional services led by Mrs. Warren S. Clark of the First Presbyterian Church. The report of committee on resolutions and the reports of the various circles were read.

The afternoon devotional service was led by Mrs. Edwin Bothwell of the First Baptist Church. The report of the Margaret Bottome Bed was read by Mrs. Bourhon and Mrs. A. J. McKnight. From 2 to 3 o'clock the round table was conducted by Mrs. Grant Miller of the Twenty-third Avenue Baptist Church, the subject being "Are We Placing the Right Emphasis on Direct Religious Teaching in Our Circles?"

Following reports from the credentials committee and nominating committee, the annual election of officers was held yesterday. The program concluded with the installation of officers as follows:

State president, Mrs. Matilda Brown of Oakland; assistant president, Mrs. Ernest McCandlish of Alameda; recording secretary, Mrs. Mary Raymond of Oakland; corresponding secretary, Mrs. W. H. Lovejoy of Oakland; treasurer, Mrs. Grant Miller of Oakland; executive committee, Miss Pearl Kingsland of Oakland, Miss Hutchinson of Oakland, Mabel L. Williams of Berkeley, Mrs. S. R. McPherson of San Francisco, Mrs. C. E. Borndon of Oakland, Miss Emma J. Dorner of San Francisco, Mrs. Fritz Wolf of San Francisco. Mrs. C. C. Clay of Fruitvale was appointed delegate to the national council and Mrs. Lee of Berkeley was put in management of the Silver Cross, the official magazine, was in good standing at the time he left.

TO END SESSIONS.

The convention will end tonight with the following program:

Organ recital (7:30 to 8).....
.....Mrs. E. H. Garthwaite
(Organist First Baptist Church, Oakland)
Scripture reading and praise service....
.....Rev. Wm. K. Towner
(Pastor First Baptist Church, Oakland)
Hymn 324.
Music and scripture reading.....
.....Chinese Circle of Oriental Home
(Chinese Methodist Mission, S. F.)
Solo—"My Redeemer and My Lord"....
.....W. Buck
Mrs. Joseph Elmer Morrish.
Offering.
Address—"The Order's Opportunity in the Church and Mission Fields".....
.....Rev. C.L. Mears
(Pastor First Cong'l. Church, Alameda)
Hymn 308.
Benediction.....Rev. Wm. K. Towner

Following the afternoon session yesterday a reception was held at the King's Daughter's Home on Broadway. The old building has been condemned by the city building inspector and the handsome new home for which $58,000 has been expended is nearly finished and will be dedicated November 15. The ... who are at present occupying tents, will also have a new building, which is to be erected to the north of the old structure at a cost of $12,000, and upon which work has already been begun.

MANUFACTURER DIES.

CHICAGO, Oct. 18.—J. W. Butler, founder of the J. W. Butler Paper Company, one of the oldest manufacturing concerns in Chicago, died at his home last night. He was 85 years old.

Cold In Head?

Break it up. Clear your head. Stop abnormal nasal discharges. Relieve your catarrhal deafness, sore throat and sneezing. Get a 25c or 50c tube of Kondon's, the original and genuine Catarrhal Jelly. All druggists sell it or we can get it for you—or order direct. Sample FREE.

Kondon Chem. Co., Minneapolis, Minn.

KONDON'S CATARRHAL JELLY

VIGILANCE SAVES THIS MAN $290

Duncan Mills Resident Proves Discretion Better Part of Protection.

SAN FRANCISCO, Oct. 18.—G. Gingliano, a resident of Duncan Mills, Sonamo county, came to this city on a pleasure excursion carrying some of his savings and determined that none of the sharpers or confidence operators should get any of it. He therefore kept one eye open all last evening while on a tour of the Barbary Coast and by his vigilance saved $290, which he carried on his person. Also he brought about the arrest of a man whom it is alleged attempted to take it from him. Gingliano was in the Golden Star saloon, 486 Pacific street, when he claims his pocket was picked of his purse containing the coin. He turned, caught the culprit by the throat, shaking him almost into insensibility and recovering the pocketbook. The bartender meantime went for the police but Gingliano, angered, had released the culprit, who made his escape. Later Keno Leafman was pointed out to Patrolmen Healy and Bigelow as the culprit and booked for grand larceny.

MARIN COUNTY PLANS CARNIVAL

Three Days of Celebration to Be Had at Busy San Rafael.

SAN RAFAEL, Oct. 18.—The general committee having in charge the preparations for this great three-days' celebration invites all the people of Marin and the bay counties to join in making the coming carnival the best publicity event that has ever taken place here.

Each town in this entire county has been urged to participate. The carnival begins by observing San Rafael Day on October 24. The day following will be "Valley Day" and will exhibit the best that can be done by the boosters from San Anselmo to Corte Madera. Then will come "The County at Large" on Saturday, October 26, when, as implied, the county itself will receive the burden of attention.

The man who is weighed in the balance and found wanting nearly always complains that the scales are out of order.—Chicago News.

Peevish Children Suffer With Worms

Don't be angry with your child because he or she is continually irritable. In ninety-nine out of one hundred cases you will find that the trouble is worms.

Among the common symptoms of the presence of round worms are nervousness—which often leads to epileptiform attacks—dizziness, vertigo, capricious appetite, restless sleep, itching of the eyes and nose, nausea and often hysteria. Round worms are several inches in length and infest the stomach. Occasionally several hundred are found in a single person. Thread worms are smaller, often not longer than a quarter of an inch. The symptoms denoting their presence are about the same, but in this case the child has no appetite.

Jayne's Tonic Vermifuge is unsurpassed in removing worms. Not only will it destroy them, but its tonic effects will restore the stomach to healthy activity. As Jayne's Tonic Vermifuge seldom purges, the indications of its beneficial effects will be the improved condition of the person using it.

Millions of parents have praised this medicine for more than eighty years. Jayne's Tonic Vermifuge. Sold by druggists everywhere. Dr. D. Jayne & Son, Philadelphia, Pa.

LONG COATS UNDERPRICED

The greatest variety and newest styles for winter wear in the most desirable materials and colors.

$12.50

Coat Weather Is Just Commencing

An excellent buying opportunity. Don't overlook it.

$9.75 to $50

PLAIN TAILORED COATS
FANCY TRIMMED COATS
JOHNNIE COATS
BROADCLOTH COATS
HEAVY SERGE COATS
ENGLISH CHEVIOT COATS
PLUSH COATS
VELOUR COATS
SATIN DUCHESS COATS
SCOTCH TWEED COATS
TWO-TONE ROUGH EFFECT COATS
CARACUL COATS

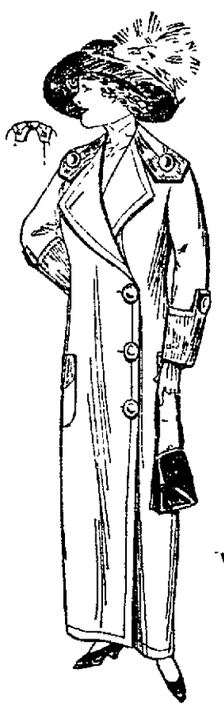

$9.75

Man Tailored College Coats
$12.50 to $19.50
Choicest materials, excellent workmanship—coats that give more than ordinary satisfaction.

Girls' Coats
Caraculs
Plushes
Velours
Corduroys
$3.95 to $15.00

Girls' Coats
Winter Serges
Scotch Tweeds
English Boucles
Nobby Mixtures
$3.95 to $12.50

Toggery CLOAK & SUIT HOUSE

568-572 Fourteenth St., bet. Clay and Jefferson

STOMACH MISERY JUST VANISHES

Time It! No Indigestion, Gas or Sourness Five Minutes After Taking "Pape's Diapepsin."

If what you just ate is souring on your stomach or lies like a lump of lead, refusing to digest, or you belch gas and eructate sour, undigested food, or have a feeling of dizziness, heartburn, fullness, nausea, bad taste in mouth and stomach headache—this is indigestion.

A full case of Pape's Diapepsin costs only fifty cents and will thoroughly cure your out-of-order stomach, and leave sufficient about the house in case some one else in the family may suffer from stomach trouble or indigestion.

Ask your pharmacist to show you the formula plainly printed on these fifty-cent cases, then you will understand why dyspeptic trouble of all kinds must go, and why they usually relieve sour, out-of-order stomachs or indigestion in five minutes. Diapepsin is harmless and tastes like candy, though each dose contains power sufficient to digest and prepare for assimilation into the blood all the food you eat; besides, it makes you go to the table with a healthy appetite; but, what will please you most, is that you will feel that your stomach and intestines are clean and fresh, and you will not need to resort to laxatives or liver pills for biliousness or constipation.

This city will have many Diapepsin cranks, as some people will call them, but you will be cranky about this splendid stomach preparation, too, if you ever try a little for indigestion or gastritis or any other stomach misery.

Get some now, this minute, and forever rid yourself of stomach trouble and indigestion.

WANT RED LIGHT DISTRICT CLOSED

Vice Suppression Committee of San Diego Makes Demand of Police.

SAN DIEGO, Oct. 18.—The closing of the red light district by October 25 by the police is demanded by the committee for the suppression of vice in San Diego, according to announcement made today. Chief of Police Wilson says he has received no communication on the subject from the committee which is composed of ... of San Diego.

The committee's statement says that arrangements have been made to place the inmates of the red light district in institutions in othr cities of California, in a number of private homes in San Diego and in the Door of Hope. Names were withheld.

A meeting of indignant citizens in the district where it is proposed to locate the "Door of Hope Home" will be held tonight and the leaders declare that before they will permit the location of the home in their midst they will institute injunction proceedings and fight it out in the courts.

VALUES QUAIL SHOT HIGHLY--AND SUES

NEW YORK, Oct. 18.—For injuries and pain suffered in having a lot of quail shot picked out of his face and body, Alfred J. De Greck has filed a suit against Raymond Hudson, of Mattituck, Long Island, for $5000 for alleged carelessness in shooting the plaintiff instead of the quail.

Hudson and De Greck were members of a hunting party at Yaphank, Long Island, last November. One of the birds flew in the path of Hudson. De Greck says, and he fired without due care, emptying his gun into the anatomy of the plaintiff. Hudson explained that he could not see De Greck because he was hidden behind a tree. Justice Greenbaum granted a change of venue of the suit to Long Island, where most of the witnesses live.

POLISHED AND PAINTED BEANS SOLD FOR JAVA

In response to an inquiry from the Department of Agriculture at Washington, I have investigated the reports that an impure Java coffee is being exported from here to the United States, says Consul Frank W. Mahin, Amsterdam, Netherlands. It is stated that owing to keen competition a secret practice of "manipulating" Java coffee has grown up, such coffee being exported largely to South Africa and some to the United States. The process is merely selecting good-sized Santos beans, putting them through a little machine and polishing and painting them, to give them the color and appearance of the real Java. This is known in the trade as "manipulated Java," which may be wholly or partly made up of inferior kinds. For shipments to the United States it is inferred that the article consists of a mixture of real Java with inferior beans. Outside the trade the coffee is known as Java.

In view of the practice which has prevailed, the consul has decided hereafter to request shippers of Java coffee to add the following declaration in their invoices: "That the coffee covered by this invoice is pure Java, neither mixed with other kinds nor counterfeited."

The Capwell Method of Selling

Music and Music Books

It's all in the price—that's why we are making new friends for this department each day. Price and service. A music teacher is here to wait upon you and make easy the selection of new material.

Standard Songs and Piano Solos 5c

SONGS.		PIANO SOLOS	
Calvary (3 keys)	Rodney	Alice, transcription	Asher
Jerusalem	Parker	Camp of the Gypsies	Behr
Lost Chord (3 keys)	Sullivan	Cavalleria Rusticana	Mascagni
Rosary	Wells	Anvil Chorus	Krausse
Barcarolle, "Tales of Hoffman"		Evening Star, from Tannhauser	
In Old Madrid	Trotere	Faust	Gounod
Killarney	Balfe	Fifth Nocturne	Leybach
Love's Old Sweet Song	Molloy	Dying Poet	Gottschalk
One Sweetly Solemn Thought	Ambrose	Falling Waters	Traux
It Was Not So to Be	Nessler	Heather Rose	Lange
Lullaby from Ermine	Jabowski	Humoreske	Dovorak
O, Sweet Flower, Pure and Rare, from Martha		Il Trovatore	Dorn
Scenes That Are Brightest, from Maritana		Martha	Dorn
I Dreamt That I Dwelt in Marble Halls		Poet and Peasant	Von Suppe
When You and I Were Young, Maggie		Remember Me (Far Away)	Brinkman

Hits of the Day at 15c——7 for $1.00

POPULAR SONGS	POPULAR PIANO SOLOS.
Moonlight Bay.	That Dandy Rag
On a Beautiful Night	Hero of the Isthmus
You're My Baby.	Spirit of Independence
When You're Away.	That Swaying Tango ..... Ayer
Frisco Dan.	Rig a Jig Rag ..... Ayer
Election Day in Jungletown.	Jamaica Jinger ..... Van Alstyne
I Want a Little Lovin' Sometimes.	Beautiful Lady Valse ..... Van Alstyne
I'm the Guy.	Everybody Twostep ..... Herzer
Waiting for the Robert E. Lee.	Aloha Oe Waltzes ..... Thorn
Hitchy Koo.	Dorothy Three-Step ..... Lampe
When I Was 21 and You Were 16.	Love's Golden Star ..... Drumheller
Harbor of Love.	Where Memory Dwells ..... Drumheller
Towsee Mongalay.	Glimt Dance ..... Salisbury
Vale of Dreams.	Indian Summer ..... Morat

When Ordering by Mail, Add 1c per Copy for Postage.

Music Books at Popular Prices

POPULAR AND STANDARD.		FOR STUDENTS.	
Old Home Songs	25c	Bertini Method for the Pianoforte	50c
Remick College Songs	25c	Urback's Prize Pianoforte Method	75c
Star Dance Folio No. 12	35c	Kohler's Practical Methods	25c per Vol.
Star Dance Folio No. 11	25c	Wagner's First Piano Book	50c
Selections from the Operas	35c	Cramer's Selected Studies, per Vol.	50c
Star Songs from the Operas	35c	Czerny's School of Velocity, per Vol.	75c
Popular Piano Pieces	35c	Heller's Etudes for Piano	60c
Remick Collection of Classic Music, Vol. 3	40c	Mathews' Standard Graded Course	50c
Remick Collection Classic Music, Vols. 1 and 2	35c	Lebert & Stark's Piano School	75c
		Chopin's 27 Etudes	60c

"When It's Music, Go to Capwell's Always."

H. C. Capwell Co. THE LEAD HOUSE

Clay, Fourteenth and Fifteenth Streets

MADAM! IF YOU DON'T FEEL RIGHT TAKE DELICIOUS 'SYRUP OF FIGS'

Waste-Clogged Bowels, Torpid Liver and Decaying Food in Stomach Cause the Sick Headache, Gas, Backache, Sallowness, Biliousness and Indigestion.

All women get bilious, headachy and constipated—simply because they don't exercise enough. They don't eat coarse food, or enough fruit and green vegetables. Those are nature's ways of keeping the liver and thirty feet of bowels active; but very few women employ them. The next best way is delightful, fruity Syrup of Figs.

Nearly all ills of women can be overcome with Syrup of Figs alone. There is no need to have sick headache, backache, dizziness, stomach sour and full of gases, bilious spells, sallowness, coated tongue, bad breath, bad complexion, nervousness and depression. The surest and safest remedy is one or two teaspoonfuls of delicious Syrup of Figs. Try this tonight—you'll feel splendid in the morning when the sour bile, clogged up waste and poisonous matter have been gently but thoroughly moved on and out of your system, without nausea, griping or weakness. Your head will be clear, complexion rosy, breath sweet, stomach regulated; no more constipation, gases, pains and aches.

It is simply a matter of keeping your stomach, liver and bowels clean and regular. Then you will always be well—always look and feel your best.

But get the genuine—the old reliable. Ask your druggist for "Syrup of Figs and Elixir of Senna." Refuse, with contempt, the so-called Fig Syrups sometimes substituted to fool you. The true, genuine, bears the name California Fig Syrup Company; look for this on the label.

SERGEANT FRANK SILL COLLAPSES ON STREET

Sergeant Frank Sill, one of the oldest men in the Oakland police department, collapsed while making his round of the city about 10:30 last night and had to be taken to his home. Dr. H. B. Mehrmann was summoned and accompanied the ... to his home, where medical assistance was given.

It was found that Sill had suffered from an attack of vertigo. Dr. Mehrmann stated that the condition of the officer was not serious, but that he would have to remain under medical care for a few days.

CHINAMAN SELLS TOBACCO TO MINOR

Finding a small boy named Frank Cabral hardly sleeping in sulking of a ... night, Patrolman Bergson placed the youngster in custody and found that he had purchased the cigarettes from Sam Ching Chung, 750 Second street.

Bergson instructed young Cabral to return to the store and purchase some more cigarettes. This was done and as the Chinaman accepted the money officers entered the place and arrested him on a charge of selling tobacco to minors.

They Make You Feel Good

The pleasant purgative effect produced by Chamberlain's Tablets and the healthy condition of body and mind which they cause make one feel joyful. For sale by all dealers.

HEAD OF FAMILY IS FRESHMAN IN COLLEGE

EUGENE, Ore., Oct. 18.—No student of the University of Oregon has more "pep" than has J. A. Loundagin, 35 years old, wealthy and the father of two children, who wears a green freshman cap not much larger than a postage stamp, and turns out for football practice with the varsity squad.

With Loundagin's entrance into college is connected a story of unusual ambition and perseverence. A dozen years ago he was a student in Whitman College. He discontinued before he had received a high school diploma to engage with his brother in farming. Now they have a 1000-acre ranch in Whitman county, Washington, and as a result he is prosperous.

Last summer, being then able to support himself and his family during the five years' course necessary to the attainment of a doctor's degree, Loundagin ... university summer school to entitle him to college entrance.

CRIES OF INFANT WERE THOUGHT TO BE KITEN'S

WASHINGTON, Oct. 18.—Cries, at first thought to be those of a kitten coming from a clump of weeds in the vacant lot in the rear of 1909 Fourteenth street northwest led to the discovery of a naked baby boy, only a few hours old, which had been deserted. The baby was taken to the Children's Hospital. Efforts of the part of the police to find its mother were unavailing.

TO REMOVE OLD CITY HALL SOON

Mayor Tells Improvers It Will Come Down After First of Year.

The Down Town Improvement Club met last night at the Hotel Crellin. A large number of the members were present. The committee which visited Mayor Mott, asking about the removal of the old city hall, were assured that the old building would be removed immediately after the first of the year, and maybe sooner; that as soon as the building was torn down, the Dunn estate property would also be torn down, and Washington street opened into San Pablo avenue.

The committee on membership reported that there are enough members for the club to now have a paid secretary and a permanent office down town. The committee has about closed with one of the best known men on the coast as secretary. The office of the club will be at 473 Eleventh street, where a telephone will be maintained and regular desk room used.

The committee on street railways, etc., reported progress, and said that it would have a more complete report within a week or two. A number of improvements in the district were mentioned.

WANT CHURCH TO SUPPORT SCHOOL

Trustees Favor Change Which Will Be Submitted to Congregation.

A petition whereby the First Congregational Church will assume the support of the church school, has been favorably reported upon by the trustees of that church and the matter is now before the church.

This important action of the congregation has been taken in order that the school may use its income for such benevolent objects as shall be determined upon by it. It is felt that in this way the institution will be better supported, and that its members will be trained from their earliest years to feel a responsibility for the work of the church. The present income, according to the church authorities, barely suffices to meet the expenses, leaving nothing for benevolences.

To encourage interest in missions the work of the various societies will be systematically presented and instruction has already been provided in the graded lessons. In order that these changes may be made, the board of trustees recommends that the church change the division of its weekly offerings from 50 per cent to the benevolent and 50 per cent for the general funds, to 35 per cent for the former and 65 per cent for the latter. The matter will be voted on at the midweek meeting on October 23.

FRAUD CHARGED TO MISSING MAN

L. N. Sutton Sought by Police of Hayward for Alleged Swindle.

HAYWARD, Oct. 18.—A warrant is out for the arrest of L. N. Sutton, who has been here for several months past posing as organizer for the Improved Order of Red Men. The warrant is sworn to by P. Hansen, proprietor of the Villa Hotel, where Sutton stayed and lived luxuriously. The man is accused of having defrauded the proprietor of several months' board and lodging. The charge is that of criminal fraud.

It is also charged that Sutton left a string of debts behind him when he disappeared a few days ago, having borrowed sums ranging from $25 to $50 from acquaintances. Whether or not in the event of Sutton's arrest those whom he is said to have fleeced will bring charges against him remains to be seen. When asked by Hansen to pay his hotel bill he gave a hard-luck story, telling Hansen that he had a wife and baby in a hospital.

In activities in connection with the Improved Order of Red Men, Sutton showed credentials from the Petaluma lodge of the order and secured many applications for membership in the new branch to be established here. It is not known whether or not he secured money from the would-be members of the fraternity. Sutton was a good mixer and is described as well dressed, of medium height and dark complexioned.

The authorities have learned that he was a member of the Petaluma lodge of the order, but that he had no authority as an organizer. According to the secretary of the Petaluma branch, Sutton was in good standing at the time he left. The man was formerly Hayward agent of the Western Feed Company, but left this place some years ago, returning last summer.

INITIATIVE MEASURE FAVORED BY CLUBS

The Federation of North Oakland Improvement Clubs held a meeting last night on Telegraph avenue, where the discussion of a billboard ordinance for Oakland was brought to a successful conclusion. The members unanimously voted to prepare an initiative measure whereby 15 per cent of the voters of the city will have affixed their signatures to the instrument, and which will of necessity force the city to call the election regulating the size, height, distance from the edge of the sidewalk and other innovations concerned with the erection of billboards.

The question of the heating and ventilating of the new school buildings of Oakland provided for by the bond election held in the city a year and a half ago was the second important topic under discussion. The improvers favored a minimum cost in the proper heating and ventilating system for the schools and suggested means whereby this state could be realized. The improvement club federation is composed of eight representative organizations of the North Oakland district. At the next meeting, November 8, several topics of vital interest to the community will be discussed.

Fortune In Face.

There's often much truth in the saying "her face is her fortune," but it's never said where pimples, skin eruptions, blotches, or other blemishes disfigure it. Impure blood is back of them all, and shows the need of Dr. King's New Life Pills. They promote health and beauty. Try them. 25 cents at all druggists.

H. C. CAPWELL CO. — Clay, Fourteenth and Fifteenth Streets — H. C. CAPWELL CO.

Tomorrow—the Last Day of the Big Anniversary Sales

We want it to be the BEST DAY. In order to break the extraordinarily high sales records of the preceding days and make a fitting climax to this Big Birthday Celebration, we have added to the hundreds of sales articles already mentioned many new items for Saturday's selling only. These items involve great savings on desirable merchandise.

Last Chance at These!

Women's Suits and Dresses

At Amazingly Low Cost. Just One-Third Less Than Regular Prices Asked for

Fine Suits High-grade sample garments in a variety of fashionable styles. Plain tailored and dressy models in wool Bedford Cords, solid or two-tone diagonals and whipcords, serges, cheviots, worsteds and mannish mixtures.

Colors: navy, blue, taupe, brown, gray, mixtures and black. Sizes: 16 to 18 for misses; 34 to 46 for women.

The Best Suits Ever Sold for These Prices

Regular $25 Suits for.....$16.67 Regular $40 Suits for.....$26.67
Regular $30 Suits for.....$20.00 Regular $45 Suits for.....$30.00
Regular $35 Suits for.....$23.34 Regular $50 Suits for.....$33.37

$25 to $32.50 Dresses for $17.50

Velvets, Whipcords, Diagonals, Serges and Chiffons

Styles for street, afternoon and evening wear, variously trimmed with laces, Persian embroidery, ornate buttons and contrasting color.

STREET AND AFTERNOON DRESSES in colors of navy blue, brown, taupe and black.

CHIFFON DANCING DRESSES for young girls and women. Made over shimmering silk and trimmed with flowers, lace, beautiful color touches, brocades and beaded effects. Colors: light blue, pink, corn and white. Sizes: 15 to 18 for misses; 34 to 40 for women.

For Saturday Only 9c Yard Sale of Wash Goods

An astonishing climax to the bargains given Anniversary Week in the Wash Goods Section.

Note These Five Offerings:

Covering Materials for Many Needs

PERCALES—Fine quality, in a choice variety of light and dark patterns. 36 inches wide.
GINGHAMS—Standard brands, in plaid and check effects.
KIMONO FLANNELS—Warm, fleecy flannels in Persian and Dresden patterns.
COTTON CHALLIS—Attractive colorings and patterns, reproductions of French wool challis.
FIGURED LAWNS—Dainty materials for the making of your fancy work for holiday gifts.

Regular Values to 15c On Sale Tomorrow . . 9c yd.

Bargains in Hosiery

Women's regular 25c tan hose, with garter top and seamless. Tomorrow only 19c
Women's black silk lisle hose, with garter top and seamless. Tomorrow only 19c

Three Pairs For $1.00.

Women's regular 50c black silk lisle hosiery, made with double heel, sole and toe. Tomorrow only—3 PAIRS FOR $1.

Last Day Anniversary Sale

Misses' and Children's Dress Hats

Ready for a record-breaking wind-up of the Birthday Celebration in the Millinery Department.

A new lot of Children's and Misses' Dress Hats that have just arrived going at Anniversary prices.

The most fashionable shapes, colors and trimming touches we have yet shown.

Velvets, Felts and Velours

in small, medium and large shapes. Handsomely trimmed models to suit girlish faces, and smart, dressy tailored hats, trimmed with quills, fascinating ribbon bows and fancy stick-ups; also combinations of felt and velvet and black hats faced with colors.

Yes, Tomorrow Will Be a Busy Day For See These Reductions

Regular $12.00 Children's Dress Hats.....$8.75
Regular $10.00 Children's Hats.....$5.00
Regular $3.75 Children's Tailored Hats.....$2.45
Regular $1.75 Children's Corduroy Hats.....95c

As a Pleasing Climax to the Big Event

85c Satin Messaline 59c yd.

All-silk Messaline, 26 inches wide. Soft, heavy quality. Colors, cream, pink, light blue, old rose, reseda, gray, Copenhagen, heliotrope, nile, brown, cardinal, navy, white and black.

$1.35 Peau De Cygne 95c Yard.

Rich, handsome black silk at a saving that will help pay the dressmaker. Suitable for dresses and waists. Width, 36 inches.

Final Chance at These Savings in Undermuslins

Nightgowns $1.25 and $1.50 Values

Slipover styles trimmed with torchon lace with embroidered medallion front. Styles with kimono sleeves and square and round neck, lace or embroidery trimmed, long or short sleeves. Sale price 98c

Combinations $1.00 Values

Both Corset Cover and Drawer and cover and skirt combinations. Cut on newest lines. Prettily trimmed with linen or Valenciennes lace, insertion and beading. Very unusual values. Sale price ... 69c

Saturday Cleanup of Embroideries 7c yd.

Regular Values 12½c to 20c Yard

About 2000 yards of embroideries have been entered in the Anniversary Sale as a last day offering.

The lot comprises edges, insertions and odd baby sets in Swiss and nainsook embroideries.
Widths from 1 to 5 inches.
Regular prices from 12½c to 20c.
Be sure and get your share of these tomorrow.

Saturday Bargains in

Boys' Clothing

50c Rah, Rah Hats for 40c

Tomorrow is the last chance to buy one of these popular hats at a lessened price. We have them in all sizes and colors.

$1.00 Corduroy Knickerbockers, 69c

Good strong corduroy knickers in brown and taupe. Sizes 5 to 16 years.

$5.00 and $6.00 Russian Blouse Suits, $3.95

A limited number only in sizes 2½ to 6 years. Made of blue serge and fancy mixtures.

25c Bow Neckties, 19c

Easy to put on. All colors. Tomorrow only—19c.

A Bat and Ball given free with any Suit or Overcoat purchase.

Extraordinary Offerings in

Curtains

A grand climax sale in the Curtain Department. Spare yourself future regret by being here early for these.

100 single NOTTINGHAM CURTAIN ENDS. Drummers' samples. One of a kind. Regular 25c values. Final Anniversary price, each.... 10c

150 single NOTTINGHAM CURTAINS, also drummers' samples. Regular 50c and 65c values. Final Anniversary price, each..... 15c

100 single NOTTINGHAM CURTAINS. Regular values 75c to $1.75. Final Anniversary price —each..... 35c

Single embroidered CABLE NET CURTAINS. Value to $5.00. No two alike. Final Anniversary price, each..... 75c

Special Offerings from the

Toy Section

City Hall Special Mechanical Train $1.25

Locomotive has extra long running clock work and brake operated either from the cab or by a trip in the track.

Set consists of locomotive tender, two coaches and oval figure of standard No. 0 gauge track. Special Anniversary price..... $1.25

Dolls—Extra Special at $1.00

Twenty-four-inch full jointed Dolls with sewed wig parted on side and prettily tied with ribbon. Sleeping eyes with lashes. Come in three shades of hair—blonde, brunette and tosca. Extraordinary Special at..... $1.00

"THE TEDDY BULL MOOSE"—THE LATEST NOVELTY—$1.00 EACH.

Fine Box Stationery At a Special Price

Fine quality Linen Paper. One quire each of note and letter paper in box. Envelopes to correspond. Regular 75c box. On sale tomorrow only. Box..... 55c

25c Framed Pictures On Sale, Each . . 15c

Neatly framed in egg-dart molding. Size 9¾x19.6. Ten beautiful subjects. High-grade prints of famous masterpieces. Among them:

Good Shepherd—Hoffman.
Christ at 12 Years—Hoffman.
Golden Stairs — Burne Jones.
The Forum—From photograph.
The Coliseum—From photograph.
Sir Galahad—Watts.
Harvest Moon—From photograph.
A Reading from Homer—Alma Tadema.
St. Anthony—Murillo.
Castle of St. Angelo and St. Peter — Alma Tadema.

Handkerchief Savings

Women's Shamrock Lawn Handkerchiefs, soft and dainty, with hand-embroidered wreath initials. Regular 20c values, each..... 10c

Women's Pure Linen Handkerchiefs. Sheer and medium weight. Regular 20c values, each..... 15c

Women's Irish hand-embroidered patterns at 5c each.

Children's Wash Dresses

At 89c Eight pretty styles in ginghams, percales and galatea in stripes and checks. Sizes 2 to 6 years.
At 59c Eight styles in high-grade galatea. Stripes, checks and solid colors. Sizes 2 to 6 years.
At 98c Four styles for girls 6 to 14 years. Attractive and serviceable styles made of plaid ginghams and striped percales.
At $1.48 Three styles, made of good quality galatea. Sizes 6 to 14 years. Extraordinary dresses for this Anniversary price.

Fine Rugs Underpriced

Ten patterns in beautiful AXMINSTER RUGS. All good designs and colors. Size 8.3x10.6. Reduced from $20 to.....$16.50

BODY BRUSSELS RUGS in handsome designs. Rugs of splendid worth and quality. Size 9x12. Reduced from $30 and $27.50 to.....$22.50

Small AXMINSTER RUGS. Size 27x54. Regularly $2.50. Reduced to $1.98

Ten patterns in rich, high pile Axm to.....$20.00 colors. Size 9x12. Reduced from $27.50 plendid quality and handsome patterns.

Ten patterns in Axminster Rugs, s to.....$17.50 Size 9x12. Reduced from $20 and $22.50x54. Regularly $2.50. Reduced to $1.90

Extra Special Saturday Bargains in

Silverware, Cut Glass, China and Kitchenware

Howell-Dohrmann Dept.

Silverware

Sterling silver deposit SUGAR AND CREAMER, poppy design..... 89c

Silver-plated SUGAR SHELL and BUTTER KNIFE...Guaranteed for 25 years—pair..... 25c

Crockery and Cut Glass. CUT-GLASS SUGAR and CREAMER. Latest shape and nicely cut—pair $2.18

50-PIECE DINNER SET, decorated in green and gold. Worth $7.50 and $8.00—Set..... $3.98

Kitchen Basement Bargains

16-inch heavy nickel Towel Bar..... 27c
18-inch glass Towel Bar, with nickel ends..... 33c
5-foot Step Ladder..... 87c
100 feet of galvanized Clothes Line..... 27c
2-quart yellow Mixing Bowl..... 13c

The 5c, 10c, 15c, 25c, 35c, 50c, 75c and $1.00 Tables in the Basement will be laden with wonderful bargains for tomorrow's selling.

Mercerized Damask 29c yd.

For the woman who wants to economize on her table linen we offer tomorrow mercerized damask in many pretty patterns at 29c yard. Worth 35c yard.

$3 and $3.50 Leather Bags, $2.50

Final Day Anniversary offerings in "No Sag" Shopping Bags, made of real leather. Will hold shape. Come in two sizes. Fitted with coin purse. Gilt or strap handles. Saturday price.....$2.50

Men's 50c Neckties for 29c Each

Men! don't overlook this chance tomorrow. New four-in-hand Neckties at nearly half price. Fancy figured effects, cross and bias stripes and solid shades. A great bargain.

Kabo Corset Bargains

Tomorrow we feature two low priced numbers in Kabo Corsets. Made of strong coutil with medium or low bust and medium skirt. Always carried in regular stock at regular prices.

$1.00 Kabo Corsets 69c
$1.50 Kabo Corsets 89c

Fine Hair Goods Reduced

Tomorrow Only

$7.50 Wavy Switches in an assortment of colors. Reduced to $4.75
$2.50 Switches, assorted colors. Reduced to $1.65

Sale of 50c Belts for 15c

The greatest Belt opportunity of the season. All kinds—patent leather, elastic, crinkle and ribbon belts. A special purchase offering for Anniversary week. Worth regularly 50c each. Your choice tomorrow..... 15c

H. C. Capwell Co. THE LACE HOUSE

Saturday Ribbon Sale

MOIRE RIBBONS—Of good quality. Specially priced for the windup of the Anniversary Sale. All silk four and a half inches wide. Colors, pink, light and dark blue, white and black. While they last, Anniversary price—yard..... 12½c

PIERRE LOTI DEPARTS WITH AMERICAN COIN

NEW YORK, Oct. 18.—Minus rouge and eyebrow pencilling, but still retaining his high heels, lace handkerchief and—rumor whispered—stays, Pierre Loti sailed yesterday on the Provence for France. It was a chastened and subdued playwright who left, and his going was in marked contrast to his arrival a short time ago. He leaves "conquered and subdued" by American newspaper men, so he avowed.

M. Loti is taking enough American dollars, garnered by his play, "The Daughter of Heaven," to buy a villa in Stamboul, where he plans to retire shortly from active life and devote himself to writing, which, he modestly avowed, was easy for him.

The former French naval officer departs with regret that any one could have misinterpreted him or significant an to cast aspersions on American women. To show he thought well of our femininity, he said that at a visit to a high school here he had heard the girls sing "La Marseillaise" in French and also quote in his native tongue long extracts from his books. The last, he thought, deserved especial commendation.

HOLY LAND RICH IN FARMING POSSIBILITIES

WASHINGTON, Oct. 18.—Aaron Aronsen, director of the Palestine agricultural station, conferred with department of agriculture officials today. He is on the way to the international congress on dry farming at Lethbridge, Canada. Aaronsen is optimistic concerning the future of agriculture in the Holy Land. He has been experimenting with work much like the federal farm in the mountains of the southern states of this country.

PLAN OAKLAND DAY AT PLEASANTON FAIR

The Progress and Prosperity Committee of the Oakland Chamber of Commerce will give a dinner tonight at the Young Men's Christian Association building, Telegraph avenue and Twenty-third street, for the purpose of boosting the Pleasanton county fair.

The new president of the committee, Earl D. White, will preside, and the following will be among the speakers: E. E. Hall, president of the County Fair Association, and Wilber Walker, a member of the Alameda county exposition commission and for ten years the secretary of that organization. For their work during the coming year the Progress and Prosperity Committee will boost various deserving enterprises of a public character.

It is planning an Oakland day at the Pleasanton fair. The date will be Saturday, October 26. On that occasion the committee and its friends to the number of several hundred will visit the fair. They will leave Oakland about 10 o'clock on the date in question, reaching Pleasanton about 2 o'clock and leaving at 5 o'clock.

ACTRESS SUES RICH YOUTH.

CHICAGO, Oct. 18.—Harvey Hill, son of A. H. Hill, wealthy head of the firm of A. H. Hill & Company, bankers and real estate brokers of this city, is defendant in a suit for $10,000 damages instituted by Miss Ethel Fries, an actress. The basis of the action was an alleged assault upon Miss Fries by Young Hill.

ANNOUNCEMENTS.

"THE CHAMFORD"

Absolutely new and one of the cleverest ideas yet produced. Not a rough hat, not a smooth hat—just the right idea at the right time. The Chamford is produced in a variety of colors. Sold only by Bertillion, Leading Hatter, 1025 Broadway, between Tenth and Eleventh streets.

European Plan — Phone Oakland 8862

All Outside Rooms—Modern in Every Respect
Fire-Proof

GOLDEN WEST HOTEL

A. SONNICHSEN, Proprietor.

Largest and Most Complete Hotel in the City
Electric Lights, Baths, Hot and Cold Water in All Rooms
Furnished Rooms Single or En Suite
From 50c to $1.50 Per Day
Special Rates for Tourists and Permanent Roomers

4[illegible] Eighth Street — Oakland, California

Mail Orders for Seats
Are Now Being Received

ETHEL BARRYMORE

COMES TO THE

ORPHEUM

NEXT

SUNDAY

Presenting J. M. Barrie's Masterpiece,
"THE TWELVE-POUND LOOK"

ELOPERS HEARD FROM IN SOUTH

August Crivel and Mrs. Mary Furtado in San Luis Obispo.

SAN LEANDRO, Oct. 18.—The authorities here have learned that August Crivel, the 23-year-old husband of 17-year-old Mary Crivel, who is charged with desertion and eloping with his 33-year-old mother-in-law, Mrs. Mary Furtado, is in San Luis Obispo and his young wife will swear out a warrant for his arrest. It is also likely that a warrant will be sworn to for the arrest of Mrs. Furtado by her husband, John Furtado. She left behind her a two-year-old baby and four other children.

The two families lived together at the Furtado home in Orchard avenue. Furtado is a landowner, having considerable holdings in this district.

ANOTHER JAILED FOR GREAT THEFT

Bank Employe Arrested In Havana for $200,000 Swindle.

HAVANA, Oct. 18.—Francisco Mayos, who had charge of the vaults of the National Bank of Cuba, was arrested yesterday, in connection with the investigation into the disappearance of a package containing $200,000. This package was supposed to have been sent September 27 by registered mail to the National Park Bank of New York.

Mayos was arrested on evidence by the secret police that he was implicated with the bank messenger, Antonio Ayala, also under arrest, and a woman clerk in the vault department, who is yet at liberty.

The police charge that they substituted for the package containing the money a similar package containing valueless printing matter.

The helpless sufferer from sick headache cannot prepare meals, cannot care for children nor attend to any household duties during an attack. The whole family is unhappy. Worse still, the sufferer gets little sympathy from those who have never known the pain, nausea and exhaustion of the disease.

It is a particularly stubborn trouble but Dr. Williams' Pink Pills have cured many severe cases. Even the most obstinate ones can be helped and the attacks made less frequent, a result well worth while. Used between attacks, Dr Williams' Pink Pills tone up the stomach and strengthen the nerves.

Mrs. J. B. Reel, of Austintown, Ohio, says: "My headaches were back of my eyes and seemed as if they would split my head. I lost from two or three days, during which time I could not do my housework. My complexion was of a deathly sallow color. I took medicine from a doctor but he gave me only slight relief. One day I read in a paper about Dr. Williams' Pink Pills and decided to try them. They were just what I needed and I was completely cured."

A laxative is useful at the approach of an attack to expel the poison from the system and to prevent or moderate the severity of the attack. A new laxative, PINKLETS, has been designed to be used with Dr Williams' Pink Pills for the cure of this disease. A sample of Pinklets and a booklet on the treatment of sick headache will be sent free on request.

Dr. Williams' Pink Pills are sold by all druggists or will be sent by mail, postpaid, at 50 cents per box or six boxes for $2.50, by the Dr Williams Medicine Co., Schenectady, N. Y.

IDAHO SENATOR DIES FOLLOWING LONG ILLNESS

THE LATE SENATOR W. P. HEYBURN.

WELDON HEYBURN PASSES SUDDENLY

Speech Made Despite Doctor's Warning eventually Proves Fatal.

WASHINGTON, Oct. 18.—United States Senator Weldon Brinton Heyburn of Idaho died at his apartments here last night after a lingering illness. He was 60 years old and had been in the Senate nine years.

A complication of diseases involving the heart and kidneys, caused the senator's death. He had not been well since last March, when he collapsed after delivering a speech in the Senate on the arbitration treaties, in spite of the doctors' warning that efforts might cost him his life.

Several weeks ago, apparently gaining strength after a serious relapse, the senator and Mrs. Heyburn made preparations for a trip west. Another relapse followed and since then the patient had been growing steadily weaker.

Death came suddenly a few minutes before 8 o'clock last night. No arrangements have been made for the funeral, but the body will be taken to the old home of Senator Heyburn in Birmingham, Pa., for burial.

STAUNCH REPUBLICAN.

One of the staunchest of the regular Republicans and a man of strong convictions, frankly and emphatically expressed on all occasions, Senator Heyburn for years had been a conspicuous figure in the Senate. He was mostly known, perhaps, for his unyielding bitterness toward the South and frequent denunciation of Southern civil war leaders. He called the placing of Lee's statue in the capital an insult to the nation, and in discussing this and many other incidents engaged in acrimonious debates with Southern senators.

During the last few years, since the development of a serious dvision in the Republican ranks, Senator Heyburn had played a prominent part in the fight for party regularity. He always opposed Colonel Roosevelt's conservation ideas and many of his speeches on the development of the West, in which he was keenly interested, were devoted to arguments against the former President's policies.

One of his first acts as a senator to attract public notice was his strong support of the pure food and drug act. The senator's wide range of information, fine memory and readiness of speech always assured him of attention when he arose to speak.

WINTER BASEBALL WILL BE PLAYED

Big League Men Signed Up on San Diego Team for Season.

SAN DIEGO, Oct. 18.—Winter baseball will be opened in San Diego, November 1 with a big aggregation of major league players on the San Diego nine. Heading the list will be "Big Chief" Meyers, catcher for the New York Giants. Meyers is due to leave New York City today for Riverside, where his mother lives, and after a day or two there he will report to Manager Will Palmer of the San Diego nine. The pitchers will be Earl Hamilton of the St. Louis Browns, Emil Meiger of St. Paul and McCafferty of the Los Angeles Coasters. In addition to Meyers, the Bears, as the nine will be known, will have Fred Carisch behind the bat. "Hap" Myers will play first base, Tom Downey, third base; Daley of the Angels, Walker of the Washington Americans and Pfeno of the Kansas City Blues will be in the outfield.

There will be four teams in the winter league, three in Los Angeles and one in San Diego

STEAM ENGINEERS WELCOME HIGH OFFICER

Local Union, No. 507, of the International Union of Steam Engineers, gave a smoker last night at Redmen's hall, Fourteenth and Harrison streets, to welcome home Second Vice President T. J. Roberts from the International convention held recently held at St. Paul, Minn. Ten new candidates were initiated, making this union one of the largest organizations in Alameda county.

Senator Edward J. Tyrrell was the guest of the evening, and gave an interesting and instructive talk of his efforts in behalf of labor legislation in the last legislature and gave the engineers some good sound advice in regard to getting a State Engineers' license law passed at the coming session of the legislature.

Addresses were made by members of Local 507 and also by some of the visiting engineers from San Francisco.

Your Tailor's Charge for a Suit $30.00
Our Charge for a Better Suit $15.00
Your Saving $15.00

Yes, that's exactly what you'll save, even more, by ordering your suit here. Remember, we guarantee you just as good and even better—fit, workmanship and quality. We have proven this to hundreds of thousands of men and want to prove it to you. No matter who you are or what your income, you can't afford to overlook our offer of made-to-measure

Suit or Overcoat
MADE-TO-ORDER
FOR
$15

We operate large stores in all principal cities in the United States. Our immense tailoring establishment in this city is kept busy the year round turning out thousands of high-grade suits, exclusively for our stores. We employ the best Union tailors, cutters and designers in America. Our woolens are received direct from America's largest mills. Everything used in the making of a suit or overcoat is contracted for in enormous quantities at a minimum price. You get the benefit, and, remember, we guarantee to please you. 500 of the season's latest patterns to choose from. There are Tweeds, Serges, Cheviots, Grays, Worsteds, Tans—and patterns that you may select will be tailored to your measure into an elegant Suit or Overcoat for Fifteen Dollars.

Now Is Just the Time for That Fall or Winter Suit
DROP IN AND SEE US TOMORROW

98 STORES in the United States

THE HOUSE OF Steinberg
WORLD'S LARGEST TAILORS
Tailors of National Reputation

26 STORES on the COAST

907 Broadway St. 907 Broadway St.

CASTRO VALLEY SEEKS NEW ROAD

Wants Thoroughfare From the School House to Boulevard.

SAN LEANDRO, Oct. 18. — Petitions are being circulated by the Castro Valley Improvement club for signature by property owners of the district asking the county authorities to set aside a sufficient sum to cover the expense of building a road from the school house to the Foothill boulevard, a distance of about two miles. It is estimated that the cost would be about $100,000.

A committee, consisting of I. B. Parsons, members of the Castro Valley school board, A. Reamer and G. Jones Sr., has the matter in hand. Already nearly one hundred signatures have been secured and the committeemen will report back to the club at its next meeting. The petitions will then be presented to the board of supervisors by a delegation from the improvement organization.

Easy to End CATARRH

Just Breathe Booth's HYOMEI --Kill the Germs and Soothe the Inflamed Membrane --Start Today

Don't be prejudiced. There is not a particle of morphine, cocaine, or any injurious or habit forming drug in HYOMEI.

It is made of Eucalyptus and other grand antiseptics. It will greatly relieve the misery of catarrh or any affliction of the nose and throat in five minutes.

No stomach dosing—just breathe [illegible] catarrh germs and quickly destroys them.

Ask for HYOMEI (pronounced High-o-me) outfit. It only costs $1.00, and consists of a hard rubber pocket inhaler, which can be carried in vest pocket, a bottle of HYOMEI, a medicine dropper, and simple directions for use. Extra bottles 50c.

Leading druggists everywhere sell HYOMEI, which is guaranteed to end catarrh, coughs, colds and croup, or money returned.

If you could go to the Eucalyptus forests of Inland Australia you would quickly get rid of catarrh. Booth's HYOMEI brings the identical air of those forests direct to your home. It is a most wonderful antiseptic remedy.

G. A. R. SURPLUS TO BE RETURNED

Committee Which Collected Funds for Convention Turns Back $5700.

The committee in charge of the funds collected for the last convention of the Grand Army of the Republic, held in Los Angeles from September 8 to 14, announces that it has a surplus, which is being returned to the donors. This statement was made yesterday by Department Commander W. R. Thomas of the Department of California and Nevada, and Assistant Department Adjutant and Quartermaster General R. G. O'Brien.

They state that the committee, which was composed of a large number of men representing all parts of the state, had $63,000 for expenses, of which $25,000 was furnished by the state. After all the bills weer paid and every claim satisfied the committee has turned back 23 per cent of this amount to the donors, a sum approximating $5700 going to the state. The heads of the department attribute the business success of the encampment to the strict business methods which prevailed. They state that each proposed expenditure was passed on by the whole committee, and that bids were called for in the case of each item and contracts made for all orders.

Commander Thomas and Adjutant O'Brien will pay an official visit to William T. Sherman Post, Oroville, October 24; to H. W. Halleck Post, Chico, October 25; to the posts in southern California about the middle of November, and to the posts in the northern part of the state during the beginning of the new year.

ENTERTAIN COUNTY INFIRMARY INMATES

SAN LEANDRO Oct. 18 — The inmates of the County Infirmary were entertained with a moving picture show last evening, provided by the Sunday school of the First Methodist Church of Alameda. Music was also a feature of the evening. The entertainment was in charge of Joseph [illegible] of Alameda.

ADVERTISEMENTS.

BERTILLION

stands for reliability and responsibility, two very important factors to the buyer of hats. We live up to our promises and stand behind our merchandise. That's why in one year we have become the biggest exclusive hat store in Oakland. Eleven salesmen to cater to your fancies, all courteous. Don't buy a hat until you've seen Bertillion's line. 1025 Broadway, between Tenth and Eleventh streets.

What You Pay for and What You Get

¶ Those people who have been induced to buy cheap pianos under the impression that they were practicing economy, on the whole have paid a high price, as their later experience will prove.

¶ There is no magic in piano-making which enables any manufacturer to turn inferior material, by the help of unskilled workmen, into good instruments. And yet only by the sacrifice of quality in both material and labor, can pianos be produced to sell at the figures which are often quoted. The same common sense which governs your buying of other kinds of merchandise should rule in the selection of a piano. There is a price limit below which you cannot go without paying too much for what you receive.

¶ There are pianos offered at lower figures than ours, but when we say that for every dollar you invest in one of our instruments you get a dollar's worth, we state a fact which you can prove by a visit to our salesrooms. Here are to be seen the broadest and the most select assortment of fine pianos and player-pianos to be found on the Coast. Among them are the world's best, the MASON & HAMLIN, the CONOVER, HARDMAN, KRAKAUER, PACKARD, LUDWIG, HARRINGTON, PRICE & TEEPLE, CABLE, KINGSBURY, WELLINGTON, MILTON and many others in regular pianos, while in players the KNABE-ANGELUS, the CONOVER INNER-PLAYER, the EMERSON-ANGELUS, HARDMAN AUTOTONE, ANGELUS PIANO, the CAROLA and KINGSBURY INNER-PLAYERS, HARRINGTON AUTOTONE and the MILTON are shown and demonstrated daily. Easy payments.

The Filey B. Allen Co.

VICTOR TALKING MACHINES—SHEET MUSIC
TWO ENTRANCES
510 TWELFTH and 1209 WASHINGTON
OAKLAND
135-153 Kearny and 217-225 Sutter Street, San Francisco.
117 South First Street, San Jose.

The Oxford Coat.

Here is the very newest idea in sweaters. The lines are rather conservative, but the big sailor collar and turn-back cuffs in contrasting color stamp it "good style." This two-color feature will be one of the season's novelties. There is also a new effect in the stitch, which will please you. It is a thoroughly good, serviceable, stylish garment that you can easily make yourself at a small cost. Mail the coupon below for complete directions. The Oxford Coat is made of **Fleisher's Germantown Zephyr, 4-fold,** one of the fifteen

FLEISHER YARNS

These yarns are made of the finest wools obtainable, in a way that retains all the original "life" of the wool fibers. That is what makes the Fleisher Yarns so soft and elastic—so strong and durable. Always insist on the *Fleisher* Yarns. Look for trademark on every skein.

Knitting Worsted
Dresden Saxony
Spanish Worsted
Shetland Floss
Germantown Zephyr (4- and 8-fold)
Eiderdown Wool

FLEISHER'S WOOLS KNITTING YARNS

Superior Ice Wool
Shetland Zephyr
Spirit Yarn
Pamela Shetland
Highland Wool
Cashmere Yarn
Angora Wool
Golf Yarn

E Mail this Coupon to S. B. & B. W. FLEISHER, Philadelphia 88

Name _____ *City* _____

Street _____ *State* _____

OAKLAND Y. M. C. A. TEAMS TO BE BUSY ON DIAMOND

The baseball tossers of the Oakland Y. M. C. A. will be busy on the diamond again Saturday, when two games will be played. In the morning the 125 pound nine will play the West Berkeley manufacturers at Fruitvale Recreation park. In the afternoon the senior team will take on the varsity nine of the University of California at the U. of C. grounds.

The following is the 125 pound players' lineup:

Moore c, Steinmetz and Wurtz p, Thompson 1b, Baptista 2b, Hink 3b, Levy ss, Phillips lf, Lorimer cf, Woolsey rf.

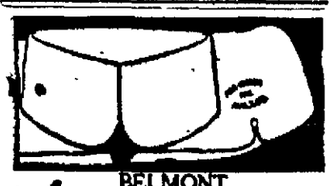

BELMONT
AN ARROW *Notch* COLLAR
Sits close in front. 15c. 2 for 25c.
Cluett, Peabody & Company, Makers, Troy, N. Y.

SHOULD TOWN CLERK BE SHORTHAND EXPERT?

Whether or not a town clerk should be forced to make shorthand notes of proceedings of the city council was a matter of contention before Superior Judge Ellsworth this morning when the charges of Charles A. Pryal against the city officials of Berkeley came up for hearing. The court was not convinced and the matter was put over for one week. Mayor J. Stitt Wilson, City Clerk Walter J. Seaborn and City Electrician W. E. Brothers were cited to appear in court and explain why they had failed to give Pryal records of a meeting held last November when Pryal complained that he had been treated unfairly in regard to contracts let for electrical work.

Mayor Wilson was cited to explain why he had not forced the city clerk to produce the records.

MEMBER OF ROUGH RIDERS PASSES AWAY

BIRMINGHAM, Ala., Oct. 18.—Major Micah Jenkins, son of General Micah Jenkins of the Confederate army and himself captain of the famous silk-stocking troop of the Rough Riders in the war with Spain, is dead here, aged 56 years.

The Cold Weather

will soon be here——now is the time to prepare for it.

SPECIAL TOMORROW

Woodland air-tight heaters——burns either wood or coal——strong cast iron top and bottom——a great fuel saver. Special tomorrow, **$9.00.**

We carry the largest stock of heating stoves of any store in Oakland——all makes——prices from **$1.50** up.

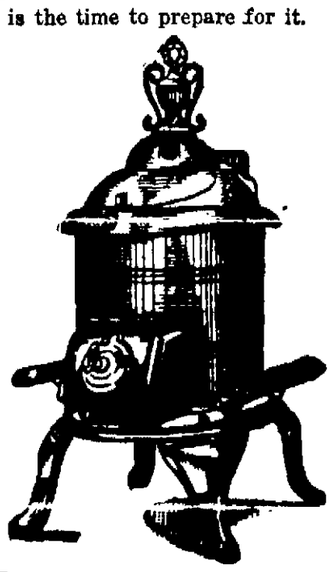

Andirons

Our new fall stock of andirons has just arrived——there are over 150 separate designs——they range in price from **$3.50** to **$40.00.**

Fire Screens

AND FIRE SETS. You'll find the assortment and our prices hard to duplicate.

PIERCE HARDWARE CO.
1208 BROADWAY, Bet. 12th and 13th Sts.

TRIBUNE HOST TO 'KIDS' OF OAKLAND AT IDORA

Children's Day One of the Most Eventful Held This Year

It will take the school children many a day to forget the wonderful sight they witnessed this afternoon. As the guests of THE TRIBUNE, thousands of happy faced youngsters hied themselves to Idora Park after the close of school and witnessed the thrilling performance of the famous diving horses. The afternoon outing was a magnificent success from every standpoint. The boys and girls not only witnessed the daring dives of the weltrained animals, but they heard Dr. Carver tell how he trained the horses.

Patience and kindness toward all dumb animals, is the gospel of this world famous showman, and with their own eyes the school children saw what wonders can be accomplished by following this doctrine.

A view of the grounds at Idora during the middle of the afternoon made one wonder where all the children came from. It didn't seem possible that the Oakland, Berkeley and Alameda schools contained so many happy youngsters, and that they are all readers of THE TRIBUNE, too. The children began pouring into Idora early in the afternoon. The Idora gateman is of the opinion that more than one youngster forgot all about school this afternoon, but he let them in just the same, for he was a boy once himself.

DR. CARVER'S HORSES.

Promptly at the time set, Dr. Carver and his famous troupe of swimming and diving boys and girls made their appearance. After a brief introduction by the Doctor, the former champion rifle shot of the world and one of the best known showmen in the business, the performers climbed to the 45 foot platform and executed many pretty and clever high dives. The pretty California girl, Miss Lorena Lorenze, the Indian maiden, Two Feathers and Mermadia, the English champion quickly won the esteem of the school children by their clever diving. Then came the swimming exhibition and the boys and girls didn't believe there were so many different kinds of swimming strokes and so many water tricks until the Carver performers showed them all. Bobbie and Green, the two daring high divers were roundly applauded when they made the thrilling dive from the top of the ladder, 105 feet above the tank. This is the highest dive ever made on the Pacific coast and within 10 feet of the world's record.

But the best thing of all came last. This was the dive by the performing horses. First Powder Face climbed the runway where the California girl was waiting for her at the top. The horse stopped just long enough for Miss Lorenze to mount and then cautiously approached the edge. The children were breathless and then all of a sudden the horse gave a spring and horse and rider went flying through the air to the tank beneath.

A monster splash and in a second Miss Lorenze's head appeared and old Powder Face swam ashore with her daring rider still astride. The guests of THE TRIBUNE applauded like mad for they had seen one of the most daring sensations ever offered the public.

INDIAN GIRL RIDER.

A few minutes later the wild Indian pony, Klatawah, climbed the runway and Two Feathers, the pretty Indian girl, got on his back. A rope from Klatawah's halter was tossed to Dr Carver on the ground, for when the horse gets out of the tank he wants to kick and buck. Klatawah took more time than Powder Face and nosed about the diving platform while all the children laughed. Finally he gave a leap and made one of the prettiest dives imaginable. Like Miss Lorenze, the Indian girl was applauded to the echo, the school children voting it one of the finest sights they had ever witnessed at Idora Park.

It was a great day all round and the school boy and girl readers of THE TRIBUNE had a fine time. Nobody wants to miss the wonderful performance of the diving horses and the swimming and diving boys and girls. Sunday night will be their last appearance in Oakland for next week they pack up the tank and go to Texas.

BODY REFUSES TO RATIFY TRANSFER

The civil service commission this morning filed with the city council a resolution of the board refusing to ratify the transfer made about a year ago of James W. Nelson from the position of chief clerk in the department of public health and safety to that of city purchasing agent. Nelson, who succeeded Walter Fawcett as clerk of the old board of works, has been employed by the city for several years. The action of the civil service board places him back in the position of chief clerk in Turner's department or subjects him to being forced to take a civil service examination to retain his present place.

The action of the civil service board was resented by Commissioner Fred C. Turner when the resolution was read and Turner demanded that it be referred to City Attorney Ben F. Woolner for an opinion as to the power of the civil service board to take such action.

"We might as well quit and admit at once that the civil service board runs the city," declared Turner. "What are the powers of the civil service board, anyway? I have wanted to know for a long time. We never seem to be able to do anything that will please them, and when we make necessary transfers and changes they raise foolish technical objections.

"I'd like to have an opinion from the city attorney as to what the powers of the civil service board are, and then if we find that they really do run the council we can retire and let them do the work."

The civil service board gives as its reason for refusing to ratify the transfer of Nelson from chief clerk in Turner's department to the position of purchasing agent are that the duties of the two offices are dissimilar. Nelson has been purchasing agent for about a year, but the civil service board has heretofore taken no action with regard to his position. It is anticipated that if the stand taken by the civil service commissioners is successfully maintained Nelson will be forced to either resume his place as chief clerk in the department of public health and safety or will have to take an examination in competition with others to retain his present place.

GOOD TEMPLARS ELECT OFFICERS

SAN FRANCISCO, Oct. 18.—Officers were elected yesterday by the grand lodge of the Independent Order of Good Templars. San Jose was selected as the place of meeting for the fifty-fourth annual convention to be held in October, 1913. The delegates contributed $400 for extensoin work. A like sum was voted for improvements at the Good Templars' Home at Vallejo.

Eight members were elected on the corporate board for the home, as follows:

A. L. Johnston, Mrs. S. E. Johnston, Mrs. E. M. North-Whitcomb and Miss Sophia Bateman, all of San Francisco; Charles Burger, Pasadena; A. C. Banta, San Jose; Mrs. E. M. Zumwalt, Visalia; and Judge J. J. Walling, Nevada City.

The officers chosen were: Grand chief templar, John H. Robins, Oakland; grand vice-chief templar, Miss Hannah Anderson, Los Angeles; grand counselor, Robert Taylor, Los Angeles; grand secretary, Theodore D. Kanouse, Los Angeles; grand treasurer, W. P. Netterton, Santa Cruz; grand electoral superintendent, L. B. Mallory, Los Gatos; grand chancellor, Miss Myrtle B. Shaw, Pasadena; grand superintendent of juvenile work, Mrs. D. W. Rohrback.

SHOT BY HUSBAND.

In an altercation between Joseph Annussini of Third and Market streets and Antone Jofeta, whom Annussini accused of paying undue attentions to his wife, Jofeta was shot through the right hand by the irate husband. Jofeta was taken to the Receiving hospital, where his injuries were dressed, and Inspector William Enoch placed Annussini in detinue [illegible]

Regent Theater, 1116 Broadway

At the Regent theater, Roosevelt is drawing fine crowds; the picture showing the Colonel at his home for one entire day is very interesting. It was taken by the Pathe Company and is clear and distinct. There are many funny things in the picture, one especially showing the Colonel cutting down a tree. The picture will be continued Thursday, Friday and Saturday, in conjunction with the usual pictures.

WIFE CHARGES MUCH CRUELTY

Relating a long list of cruelties on the part of her husband, Stella Dix was awarded an interlocutory decree of divorce. She testified that William Dix showed strong propensities for hugging and squeezing her but that he did it at inopportune times and with exceptional ferocity. Grasping her by the hands, he would squeeze them until the bones fairly crunched together, she said, and then for diversion would squeeze her feet until she was forced to cry out in pain. She said that her husband's cruelties toward her at the time when she was in a delicate condition showed effects upon her child, which, she said, was partially crippled.

In addition to his cruelties, Mrs. Dix testified that her husband would not work and that he was unable to provide her with a living.

After 34 years of married life, Elizabeth K. Freck obtained an interlocutory decree of divorce from Henry M. Freck on the ground that he had deserted her.

Raymond Gulley is alleged by his wife, Cora E. Gulley, to have told her that were it not for their baby he would leave her. While he did stay, she testified in her suit for divorce, he continuously and falsely accused her and failed to provide properly for her and the child.

Dr. Philip Rathjen of Berkeley, who was married in Berlin in 1902, was divorced yesterday by Hanna Rathjen, who charged that he had left her and failed to return.

Drinking ended the marital career of William W. Wallace and his wife, Martha, who obtained an interlocutory decree against him on those grounds.

OIL ON WATERS CAUSES TROUBLE

Oil refuse, which for some months past has not been in evidence on the local inner harbor channel, is again beginning to show on the water, causing considerable complaint to arise from small vessel operators and ark dwellers along the waterfront. Several years ago the government was called on to deal with the present existing conditons, and at that time an order was made that any vessel caught throwing refuse oil overboard was liable to a heavy fine. The new order had the desired effect, and for a time the water was free from this debris.

But again several of the operators of the big steamers in port have become careless and negligent, throwing their refuse into the waters of the harbor without any discrimination. Not only are ark dwellers and launch and tug operators complaining over the present conditions, but considerable apprehension is being felt that the oil may get into Lake Merritt. Should this occur it is feared that it will not only interfere with boating on the lake, but it will also mar to a considerable extent the beauty of that body of water. The oil refuse is not the only debris which is being complained of by the launch operators. Large patches of driftwood, boxes and other debris carried from various points about the bay are causing no end of trouble and inconvenience to the smaller craft on the bay, as this refuse is constantly getting caught in propellors and rudders.

TO CARRY PASSENGERS.

Passenger accommodations are being prepared on board the steamer Navajo, at present at Long Wharf loading cement for the north. The work of installing the cabins and other apparatus necessary for a passenger-carrying steamer is being rushed in order to get a portion of the present heavy coastwise passenger traffic. The sailing of the vessel will not be in any way delayed because of the work, as a gang of passengers will be taken on the passage north to complete the job while the vessel is at sea.

The Alaska-Pacific Steamship Company's steamer Yukon is at Long Wharf, discharging and receiving freight. She arrived here from the north in charge of Captan Griffiths.

The Independent Steamship Company's little coaster, Hanalei, Captain Hamma, completed her loading at Long Wharf yesterday and sailed for San Pedro.

Sailings from the inner harbor during the past twenty-four hours included the steam schooners Tamalpais, Captain Anderson, for Gray's harbor; Hornet, Captain Marxen, for Puget Sound ports, and John Paulsen, Captain Iver, for Portland.

Lumber arrivals in the inner harbor included the steam schooners Tahoe, Westerner and Chspar.

A 35-horse power Standard gas engine is being installed in a 48-foot fishing boat at the Standard yards. The craft operates in the waters of San Diego.

TAFT & PENNOYER COMPANY

FORTY DEPARTMENTS

THE SHOPPING CENTER OF OAKLAND

For Saturday Selling

Mesh Bags Attractively Priced

We refer to a special shipment of breakless link Mesh Bags that we have priced at such figures as to make it advisable to anticipate the holiday selling and pick up a few numbers for gifts. These bags are guaranteed bags and are warranted to give excellent satisfaction.

Breakless Link Chain Bag, 4-inch, neat frame, chain handle, offered at **$1.25**
Breakless Link Mesh Bags, 6-inch, chased frame in neat, narrow design, offered at ... **$1.75**
Large Bag, very fine mesh, neat frame, chased design, offered at **$2.75**
A varied lot of Bags in several sizes and designs, fine frames and guaranteed mesh, marked considerably below their regular value at prices of from ..... **$3.00** TO **$4.25**
A large novelty framed Mesh Bag, extra deep, neatly embossed design, one of the best values in our stocks. Priced at **$5.00**

Don't miss this Saturday opportunity.

Dress Forms Moderately Priced

An opportunity for dressmakers and those who sew at home.

We are in receipt of a large shipment of DRESS FORMS of the ADJUSTABLE TYPE, as well as a fine line of BUST FORMS. We are offering these at much lower prices than we have ever been able to give before.

A serviceable Bust Form made of Papier Mache, Jersey covered, coming in sizes 32 to 40 inches, offered at .....**85 CENTS**
Correct line form, mounted on extension, thereby giving any desired skirt length, bust Jersey covered, skirt of wire, sizes 32 to 40, offered at..**$3.85**
The highest class of adjustable forms, on which any figure may be reproduced, coming in from 4 to 10 adjustments. We guarantee perfect satisfaction with any of these forms, offered at from.....**$8.50** to **$15.00**

Overstock Sale Dinner Sets Now in Progress

An excellent opportunity to get that new Dinner Set that has been in your mind at a PRICE. We are offering 25 Dinner Sets at various prices at reductions amounting to 25 per cent and over. They come in from 50 to 107 pieces and at original prices of from $10.50 to $110.00. Haviland, Limoges, French, Austrian and English makes predominate.

Sale of Fine Linen Pieces Continues

Doylies, Tea Cloths, Tray Cloths, Centerpieces, etc, make up the assortment in Cluny Lace, Battenberg, Irish Crochet, Duchess and Irish Braided pieces.

70 cent pieces at.....**35 CENTS**
$1.25 to $1.50 pieces at.....**85 CENTS**
$3.25 Pieces at **$1.95**
$6.00 pieces at **$3.95**
$1.00 to $1.25 pieces at.....**65 CENTS**
$1.75 to $2.00 pieces at.....**$1.15**
$4.50 pieces at **$2.85**
$7.50 pieces at **$3.95**
$11.50 pieces at **$6.50**

Some Special Values in

Toilet Preparations and Soaps

A sale of boxed Soaps, 3 cakes to the box, a hand-milled scented Soap, in odors of heliotrope, lilac, violet and rose, also Buttermilk Complexion Soap. SALE PRICE.....**20 CENTS box of 3 cakes**

Dr. Lyons' Tooth Powder at.....19 cents
Cuticura Soap at .....18 cents
Pebeco Tooth Paste at .....35 cents
Kolynos Tooth Paste at..... 20 cents
Park & Davis' Enthymol Paste at..... 15 cents
Packer's Tar Soap at..... 15 cents
Imported Castile, 3 cakes for..... 25 cents
Colgate's Talcum Powder at..... 15 cents
Vantine's Geisha Cream at..... 50 cents
Luxuria Face Cream at..... 50 cents
Cameline Face Cream at..... 35 cents
Hind's Honey and Almond Cream at..... 40 cents
One pound of Absorbent Cotton at..... 30 cents
Piver's Imported Face Powder at..... 85 cents
Incomparable Sarah Felix Powder at..... 30 cents

All other Toilet Preparations and Soaps at the same general low price scale.

FINE SHOWING OF IVORY ARTICLES.

Parisian Ivory, Florentine Amber and Pearl Ivory

This popular ware for the dressing table, manicure and toilet set and for the desk is shown in a multitude of new styles, pieces and shapes.

We engrave monograms and initials to order.

A partial list of the new ideas:

Hair Brushes with finest imported bristles at .....**75 cents to $5.00**
Hand and Millinery Mirrors at.....**$1.25 to $5.00**
Dressing Combs at.....**50 cents to $1.00**
Manicure and Pin Trays at.....**25 cents to $2.25**
Jewel and Trinket Boxes at.....**$1.00 to $6.00**
Manicure Articles at.....**25 to 50 cents**
Cream and Salve Jars at.....**25 to 75 cents**
Puff Jars at.....**$1.00 to $4.00**
Hair Receivers at.....**65 cents to $1.25**
Shoe Horns and Hooks at.....**25 to 60 cents**
Talcum and Tooth Powder Boxes at....**50 to 75 cents**
Watch and Ring Stands at.....**50 cents to $1.25**
Vases and Perfume Bottles at.....**50 cents to $2.25**
Buffers and Manicure Accessories at.**25 cents to $1.25**
Rouge and Vanity Boxes at.....**50 cents to $1.00**

The above is but a partial list. All other articles in like proportion.

CLAY AT 14TH AND 15TH. OAKLAND

JEWELRY WORTH $200 IS STOLEN

The theft of jewelry valued at $200 from the room of Miss Ethel Harris of the Hotel St. Paul was reported to the police this morning. The jewelry was taken during the absence of Miss Harris last Tuesday. An investigation is being made.

Howard Salley came to Oakland from Virginia and met a stranger in this city who appeared to be an excellent companion. The two went to several places of amusement, and finally took rooms together at an Oakland hotel. Salley woke in the morning to find that the man had disappeared, and with him a purse containing $12.50 and a watch.

R. B. McMurstry of the California Construction works complained to the police this morning that while on a street car pickpockets robbed him of a watch valued at $20.

C. A. Lewis of the Oakland hotel reported the theft of a purse containing a diamond pin and a key, valued at $30.

Edward Houser, 1803 Castro street, reported the theft of a tan leather suitcase containing garments, valued at $10.

Three boxes of chewing gum were stolen from the Oakland creamery. F. Bonoraill, 210 Broadway, reported the theft of boots and shoes from the back part of his store last night.

STANFORD TEAM IN SOUTH.

LOS ANGELES, Oct. 18.—The Stanford rugby team arrived here today to meet the University of Southern California fifteen on Bovard field. The game will be played tomorrow. The northern collegians are in excellent condition and expressed confidence in their ability to beat the southerners.

HOW TO RESIST

Strong vigorous men and women hardly ever catch cold; it's only when the system is run down and vitality low that colds and coughs get a foothold.

Now isn't it reasonable that the right way to cure a cough is to build up your run down system?

Mrs. Olivia Parham of East Durham, N. C., says: "I took Vinol for a chronic cough which had lasted two years and the cough not only disappeared, but it built up my strength as well."

The reason Vinol is so efficacious in such cases is because it contains in a delicious concentrated form all the medical curative elements of cod liver oil, with tonic, blood building iron added.

Chronic coughs and colds yield to Vinol because it builds up the weakened, run-down system.

You can get your money back any time if Vinol does not do all we say. The Owl Drug Co., Oakland, Calif.

Bargains

The Three Best of the Season

Tailored Suits $15

Of extra good quality of materials with guaranteed satin lining—worth fully $20.

In Blue and Black Serges; Gray, Brown and Tan Diagonals; Herringbones and Tweeds.

New Winter Coats $10

In the new weights and latest styles—worth fully $15.

A tremendous assortment of materials in grays, browns, tans, blues and blacks.

New Winter Dresses $4.95

New models of attractive design—worth fully $7.50.

$4.95

They can be had in black, blue and brown serges, one of the many models being shown in the illustration.

Pacific Cloak and Suit House

N. E. Corner Eleventh and Washington Streets

FRIDAY
Oct. 18, 1912

OAKLAND TRIBUNE EDITORIAL PAGE

M. C. CHAPMAN
President

Dodging the Real Annexation Issues.

It has been the policy of the promoters of San Francisco's grabbing initiative amendment to Section 7 of Article XI of the State Constitution through its subsidized newspapers and oratorical mouthpieces to divert public attention from the real issues involved in the measure by asserting that its sole purpose is to afford an opportunity to contiguous communities to say through the ballot box whether or not they desire to consolidate with San Francisco and to dilate on what they represent to be the great virtues of a borough form of government. That the measure destroys the present constitutional safeguard of a two-thirds vote to consent to consolidation or annexation is carefully concealed by them, and yet that is one of the real issues involved in the proposed amendment.

Dr. Thorne of Pasadena, who is recognized, in the southern part of the State at least, as an authority on municipal law, in a recent report of a special committee, of which he is chairman, submitted to the united municipalities of Los Angeles county lying within the territory which the city of Los Angeles is planning to absorb by fair or foul means, if the amendment carries—an organization which has been formed, like the Alameda County League, to preserve the integrity and independence of the communities menaced by the measure, shows conclusively that a majority vote on constitutional amendments and on annexation propositions is practically invariably a minority vote of the total registered voters of the territory concerned in the election. That fact was doubtless what influenced the framers of the constitution to provide that no community should be annexed by any other community or any county dismembered for the enlargement of any contiguous county without a two-thirds vote of consent cast at the election in order to give stronger assurance that the vote would be a majority of the registered voters. And, of course, the two-thirds vote of consent is quite as essential a safeguard against resort to colonization and other devious methods by the stronger community or county to accomplish its purpose of expanding its jurisdiction. The fact that this important safeguard against possible fraud is in peril ought to influence every honest and fair-minded citizen in the State to vote "NO" on San Francisco's initiative amendment.

However, the merits or demerits of a borough system of government is not yet an issue. Even though San Francisco's initiative amendment should carry (the prospects for which are now very hazy, as the people of the State are getting well-informed as to the vicious purposes artfully concealed in it to gratify exclusively the greed of San Francisco and Los Angeles), the question of the creation of two consolidated cities and counties in the State under a borough form of government would be merely tentative. There is nothing in the proposed amendment which makes a borough system in these consolidated cities and counties mandatory, so that the communities consenting to consolidate shall preserve their identity and autonomy, retain control over their vital interests, submit only to such taxation as their respective necessities require, bond themselves only for such public improvements as are located within their own boundaries; liability for their own bonded and other debts only; apply the revenues derived from their commercial improvements and other revenue-producing properties to their own uses, or fix for themselves such competitive harbor rates as they may desire to impose for the benefit of those directly concerned in the State's commerce.

This is the language of the proposed amendment on the question of borough organization following a description of how a freeholders' charter shall be framed and adopted:

"The charter so adopted MAY provide for a borough system of government, by which the different municipalities so uniting for general purposes shall nevertheless retain and exercise such special municipal powers as the charter may provide."

What chance would the east bay shore cities have in the framing of such a freeholders' charter or in the definition of the special municipal powers retained in and exercised through it against the majority representation of San Francisco in the board of freeholders and in the general central government of the consolidated city and county? They would be in precisely the same box that the boroughs outside of Manhattan in the Greater New York consolidation are in, for the central government of that Tammany-ridden city plainly tells them they must be content with what they can get, while Manhattan itself is appropriating all of their revenue-producing and bonding resources for its own local relief and improvement, just as the rapacity of San Francisco (driven to desperation by the over-bonding which has virtually bankrupted it) would rob the east bay shore cities of all they possess of appropriable value to rehabilitate its impaired credit and relieve it of its enormous tax burdens.

Controller Nye Secedes From Bull Moose

The announcement of State Controller A. B. Nye that he intends to support Woodrow Wilson is an unexpected blow to the Progressive ticket. Mr. Nye's motives are not open to question. He has been identified with the Progressive movement from the beginning; in fact, he began the fight years ago, and has been consistent in his opposition to corporation influence in politics and the exactions of trust monopolies. Moreover, he has made an admirable record in the Controller's office, and has kept out of the bitter personal contentions of factional politics.

Mr. Nye does not state in detail the reasons which prompt him to declare for Wilson, although he regards the plank in the Progressive platform which declares for the recall of judicial decisions by popular vote as subversive of good government. Very likely he agrees with Senator Works' reprobation of the dishonest political trick by which the Republicans of California were disfranchised so far as voting for the principles and candidates of their party is concerned. It is a compliment to Mr. Nye to say that this proceeding could not be otherwise than repugnant to a man of his ideas and ethical conceptions.

With Senator Works and Controller Nye supporting Wilson, the Democrats can say that their candidate has received influential recruits from the ranks of the Progressives, for such men do not go alone in politics. They may not be conspicuous as leaders of public sentiment, but they represent a sentiment. The views they express are shared by others of their type and way of thinking. What they say is important as an indication. It is evidence of a breach in the Progressive ranks, though of course the extent of the defection cannot be measured till the votes are counted.

A CAMPAIGN DOCUMENT

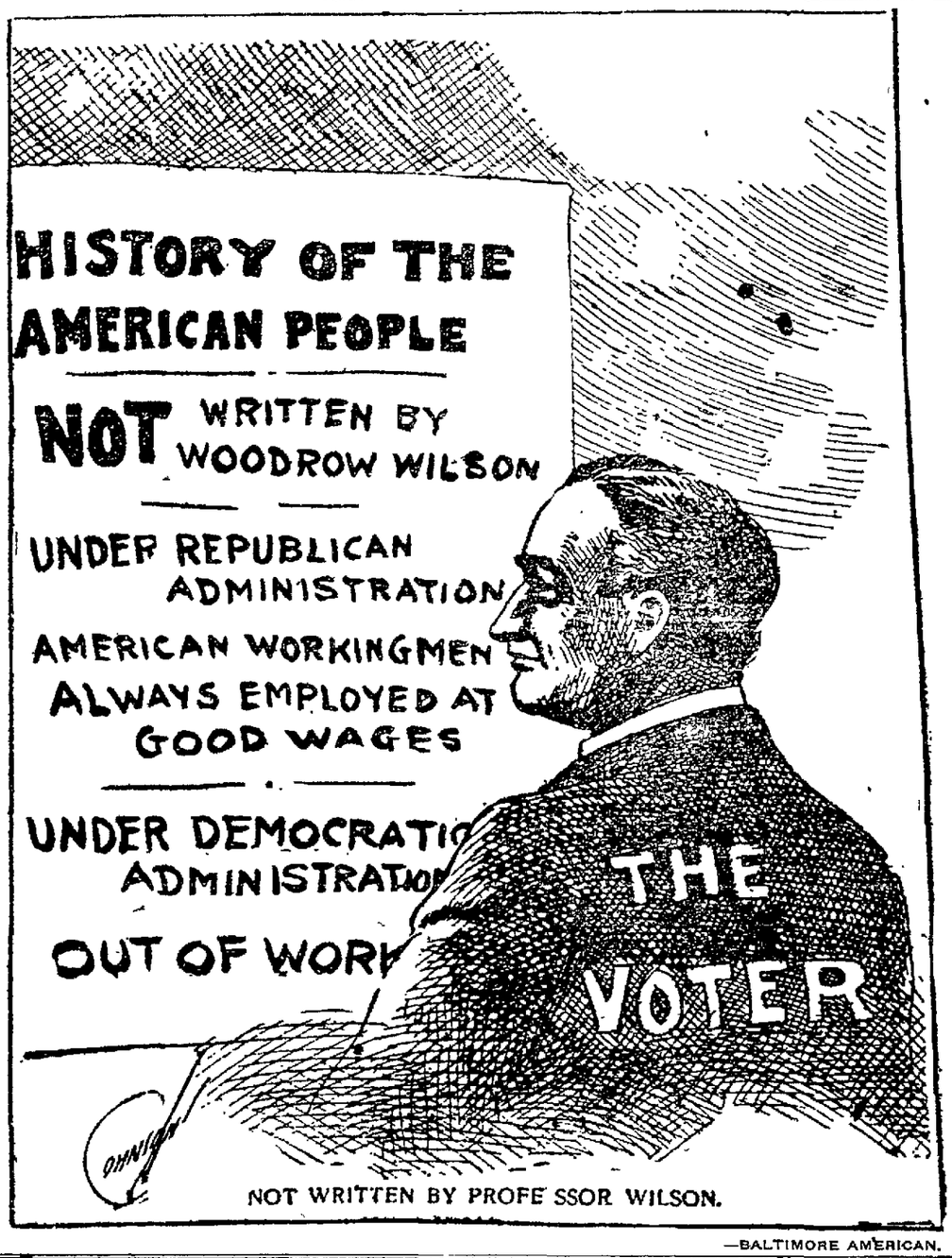

—BALTIMORE AMERICAN.

Cornelius H. Brosnahan.

The late C. H. Brosnahan possessed many of those robust qualities which will always be held in high esteem. His friendships were lasting and true, and his loyalty was proverbial. His prejudices were as intense as his likes, and his otherwise warm and impulsive nature was marred by bitter antipathies which he scorned to conceal and which he would not allow to be placated. But he always stood out in the open fighting for his friends and against his enemies. He stuck to his colors in victory or defeat, and was far more forgiving in victory than in disaster. He could be magnanimous to the vanquished, but his hatred was only whetted by reverse. Nevertheless his nature was generous, his sympathies warm and his faithfulness to friends in good or evil report of that firm and unshaken quality which bespeaks a strong character. His education was limited, but his natural ability was large. His word was as good as his bond, and he loathed a skulker or a coward with all the intensity that a bold loyal heart was capable of feeling. A rough diamond, with some flaws and cracks, but of real quality. The last few years of his life were embittered by an incurable disease, against which he battled with a cheerful courage that showed the hardy grain of the man. Notwithstanding his mistakes and faults and the animosities he held, he was a man of force, courage and fidelity; also of constructive talent, and that is saying a good deal. His death removes a trenchant character from the community in the local life of which he had largely figured in the days when partisanship ruled in the municipal government. Many will be sincerely sorry that Con. Brosnahan has passed to the other shore.

San Francisco says it wants the State to give it the peninsula waterfront with the improvements thereon which have cost the commonwealth over $13,000,000, and for the rehabilitation of which and for additional improvements it has further bonded itself in the sum of $12,500,000. Up to 1861 San Francisco had control of the waterfront, but it so mismanaged it that when a climax was reached in the attempted bulkhead steal defeated by Governor John G. Downey, the State stepped in and asserted its sovereignty to prevent the total alienation of the waterfront, created the State Board of Harbor Commissioners and placed the management of the property under their control. Is San Francisco's present effort to get control of the waterfront being made to lay the foundation for another grab for private gain like that veiled in the infamous bulkhead bill?

FIFTY WOMEN COLONELS

There are now about 50 women Colonels in Europe. Most of them are of royal birth. First in the list are Grand Duchess Olga, eldest daughter of the Czar, and her sister, Grand Duchess Tatiana. The latter, although only 15 years old, is Colonel of a regiment of lancers.

The first woman to receive this military honor was Princess Charlotte of Prussia, who married Czar Nicholas I, and who, on becoming a widow, asked her brother, then King of Prussia, to transfer to her the colonelcy of the First Regiment of Prussia Cuirassiers. He did so and thus started the fashion.

The late Queen Victoria was Colonel of the First Regiment of Prussian Dragoons of the Guard, but never saw them or donned their uniform. Women Colonels are most numerous in Germany. "The Kaiser creates them in batches every time he has nothing else to do." His daughter, Princess Victoria Louise, is second head of the famous "Death's Head" Dancers.

The German Crown Princess is Colonel in the Second Silesian Dragoons, and takes her position seriously. She never misses an opportunity of leading her men. Her mother, the Grand Duchess of Mecklenburg-Schwerin, is Colonel of the Second Mecklenburg Dragoons. Princess Eitel Friedrich, wife of the Kaiser's favorite son, is Colonel of the Twelfth Dragoons. Princess Adolf of Schaumburg-Lippe commands the Eighty-sixth Fusiliers. All these German princesses lead their regiments at the annual kaiser parades held in August and November.

The Kaiser's two sisters, the Crown Princess of Greece and Princess Margaret of Hesse, are Colonels of Hussars. The Kaiser's wife commands two regiments; she is Colonel of the Eighty-sixth Regiment of Prussian Fusiliers and also of the Hussars of the Guard of Grodno, a Russian regiment. "Carmen Sylva," the Queen of Rumania, is Colonel of the Second battalion of Rumanian light infantry. Queen Mary of England is a Colonel of the Fifth Russian Lancers. Queen Olga of Greece is "the only petticoated Admiral in the world." These 50 female Colonels command, in theory, close upon 60,000 of the best troops in Europe—Leslie's Weekly.

Twenty Years Ago Today

"The Lights O'London," in seven scenes, opened tonight at the People's Theater. Miss Amy Stone is a member of the cast.

Well known horsemen have come into Oakland to attend the opening day of the season at the Oakland Trotting Park. Among the prominent horsemen present are Dan McCarthy, J. C. Simpson, A. H. Cohen, Charles McCleverty, Captain John Hackett, Frank Carson, Denny Holland, Peter Pumyea, A. B. Spreckels, P. E. Dalton, Eli S. Denison, G. S. Loring, Charlie Wieland, Billy Hutchinson, Ben Wright, Jack Scanlon, F. W. Kelley and others.

James Moffitt, president of Blake, Moffitt & Towne, and vice-president of the First National Bank of San Francisco, has been elected a director of the Oakland Bank of Savings to fill the vacancy occasioned by the death of W. A. Aldrich.

Vice-President Morton and ex-President Hayes are guests of honor at the Chicago World's exposition, which will open tomorrow.

The Grand Chapter of the Order of Eastern Star in this state is meeting in Masonic Hall. Grand Matron Mattie Ann Farnum of San Luis Obispo delivered the address of the day.

C. C. Crane, the Pacific Coast agent for the Vanderbilt system, has gone to attend the dedication ceremonies of the World's Fair.

Dr. Harry Tevis, Mr. and Mrs. Henry Janin, Mr. and Mrs. Fred Sharon have arrived in New York.

H. H. Clark, president, and F. L. Ames, vice-president of the Union Pacific, arrived in Oakland today in a private car.

WITTY BITS

The Turkey trot is now all the rage in the Balkans.

There's really nothing to do with Mexico but to abandon it to the comic opera librettists.

Lady Duff Gordon's new style of frock, split up to show the knees, sounds as if it might have been invented by the heroic Sir Cosmo.

The Carrolls of Carrollton have come back to the ancestral estates. Who said that the Declaration of Independence was a back number?

J. P. Morgan's $150,000 contribution may not have meant more to him than the $1 given by the poor bookkeeper, but the Colonel must admit that it was more effective.

A Canadian schoolboy in New Jersey refuses to take the customary oath to the flag. If the American flag isn't good enough for him an American education ought not to be.

The most striking evidence that aviation is no longer a novelty is the fact that when a birdman is killed the newspapers don't bother about printing a list of previous casualties.—Washington Post.

Bachelor Musings

REFLECTIONS OF A BACHELOR.

A woman can make her hair curl even when she hasn't any.

The only thing that can travel faster than open news is a close secret.

If a man can't get rid of his money any other way he can marry.

When a woman's husband loses his job she knows it's because the head of the firm was jealous of his great business ability.

DIRECTORS
HENRY T. SCOTT
H. C. BREEDEN
R. N. BURGESS
ROBERT J. TYSON
WILLIAM FRIES
GEO. L. FAYNE
R. D. ROBBINS
FRANCIS CUTTING
T. S. MONTGOMERY
M. J. BRANDENSTEIN
WM. W. MORROW
R. H. PEASE
W. P. FRICK
H. H. SCOTT
MORRIS HYMAN
R. H. MILLER
W. H. CULTERING
A. CHRISTESON

We offer
5½% TO 6% GUARANTEED MORTGAGES

In any amount from $100 upwards (Tax exempt in California).

Interest mailed to you quarterly. We look after all details, furthermore, guaranteeing to you the payment of principal and interest when due.

Don't delay, as your interest begins immediately after the purchase is made.

We would be glad to explain fully all details either in person or by mail

WESTERN MORTGAGE & GUARANTY CO.
734 MARKET STREET, SAN FRANCISCO.

Satisfaction
Means a Whole Lot
When You Wear
"Lundstrom"
HATS

You feel satisfied—satisfied that the style is correct, not a last year's hat that the clerk gets a "P. M." to sell—satisfied that the hat is your size and fits your head—satisfied with the service, and last, but not least, satisfied that you have your money's worth.

The house of LUNDSTROM started in a small basement location twenty-eight years ago, now it is the largest retail hat house in the west, with six stores and a factory. We've delivered the goods, nothing more.

We have never sold anything but hats and study the wants of our customers. We try to please them so they'll come again and send their friends, and we've succeeded. Our aim is always to give the very best for the money. We never try to make as much profit as we can, but give the very most we can for the money. We depend on a large business with small profits.

NO NEED TO PAY $3.00 AND $5.00 FOR A HAT WHEN YOU CAN GET THE SAME FOR
$2.50 and $3.50
YOUR OLD HAT BLOCKED FREE

You'll Be Satisfied If You Buy Your Hat at
Lundstrom's Oakland Store
1113 Broadway, Between Eleventh and Twelfth

MACDONOUGH THEATER Phone Oakland 17
TONIGHT AND TOMORROW NIGHT—MATINEE TOMORROW
LITT & DINGWALL'S Production of the Most Popular American Play Ever Written,
IN OLD KENTUCKY
Written by C. T. Dazey.
Prices—Night, 25c to $1.00. Matinee, 25c and 50c.
THREE NIGHTS—OCTOBER 20, 21 and 22
LAMBARDI
Pacific Coast Grand Opera Company
REPERTOIRE:
Sunday, October 20 ..... Salome
Monday ..... Cavalleria Rusticana and I'Pagliacci
Tuesday ..... Conchita
PRICES—50c, 75c, $1, $1.50 and $2. Seats now on sale.

OAKLAND Orpheum
Sunset Phone Oak. 711. Home Phone A3393
12th and Clay Streets.
PRICES: Evenings—10c, 25c, 50c, 75c; Box Seats $1.50. Matinees (except holidays), 10c, 25c, 50c; Box Seats 50c.
All Week, With Daily Matinees,
THE BEST IN VAUDEVILLE
OWEN McGIVENEY, the Irish Actor, in the Protean Play "Bill Sikes"; OFEDOS' MANON OPERA CO., in Grand Opera; FRANKLYN ARDELL & CO., in "The Suffragette"; IRI AND MINNIE FOSTER, that Frolicsome Pair; RYAN BROS., Cyclonic Aerialists; LA MAZE TRIO, Novelty Eccentrics; DIXON & FIELDS, German Comedians. Last Week of CLAUDE AND FANNIE USHER in "Fagan's Decision. DAYLIGHT MOTION PICTURES. CONCERT EACH EVENING BY ENLARGED ORCHESTRA.
NEXT SUNDAY—FOR ONE WEEK ONLY
ETHEL BARRYMORE
In J. M. Barrie's One-Act Play, "THE TWELVE-POUND LOOK"
Mail Orders for Seats Now Being Received

The United States Marine Band
Of Washington, D. C., "THE PRESIDENT'S OWN BAND," at the
GREEK THEATER
University of California
TOMORROW AFTERNOON AT 3 P. M.
TOMORROW EVENING AT 8:15 P. M.
Reserved Seats, 75c and $1. Unreserved, admission 50c. Children, in the afternoon, 25c. Tickets at Sherman, Clay & Co., Oakland and San Francisco, and at usual Berkeley Box Offices.

Ye Liberty PLAY HOUSE
Direction H. W. Bishop
Phone Oakland 78.
TONIGHT, ALL THIS WEEK, POPULAR MATINEES WEDNESDAY, SATURDAY & SUNDAY
The Bishop Players Present for the Return of
LANDERS STEVENS "THE SQUAW MAN"
"The Finest Play of Western Ranch Life Ever Written."
Matinee all Seats 25c. Evening, 25c, 35c, 50c.
Next Monday Evening—Opening Performance of "The Third Degree"—Entire House, 25c.
All Seats Reserved

COLUMBIA
MUSICAL COMEDY
10th, bet. Broadway and Washington Sts. Phone Oak. 176. Prices 10c, 20c, 30c. Mat. 3 p. m. Any Seat 10c except Sun. 2 Shows Nightly—7:45, 9:15. 4 Shows Sun.—3, 6:45, 8:15, 9:50 p. m.
TODAY AND ALL WEEK
DILLON & KING Offer
HARRY BERNARD'S MUSICAL MERRYMAKERS
Presenting
"At Saratoga."

PANTAGES VAUDEVILLE
Twelfth Street and Broadway, Oakland
Phone Oakland 71
Mat. Daily at 2:30. Nights at 7:15-9:15. Sundays and Holidays—Mats. at 1:30 and 2:30. Nights at 7:15 and 8:15.
ALL THIS WEEK.
MAGNETIC VAUDEVILLE!
Woolfolk's "CHICKLETS"; TOM KELLY, Fashion Plate Baritone; ALICE TEDDY, World Famous Skating Bear; PAUL GORDON & Bro., cycling marvels; GRAHAM-DENT CO., "Just Like a Man"; FRANK ADELMANN, Violin Virtuoso; KEENE TRIO, charming vocalists; Comedy Motion Pictures.
PRICES—20c, 30c and 50c. Boxes and loges reserved for Mats. and First Night Show. Price 50c.

IDORA PARK CARNIVAL
THE TALK OF 4 CITIES
9—Big Free Shows Daily—9
40-FOOT PLUNGES ON HORSEBACK
The Acme of Sensationalism
See the "Trip to Gibraltar," Extravaganza

DON'T BE BALD

Almost Any One May Secure a Splendid Growth of Hair.

You can easily find out for yourself if your hair needs nourishment, if it is thinning, getting dry, harsh and brittle, or splitting at the ends. You simply have to pull a hair from the top of your head and closely examine its root. If the bulb is plump and rosy it is all right; if it is white and shrunken your hair is diseased and needs nourishment.

We have a remedy for hair troubles that cannot be surpassed. It has a record of growing hair and curing baldness in 92 out of 100 cases where used according to directions for a reasonable length of time. It will even grow hair on bald heads if the scalp is not glazed and shiny. That may seem like a strong statement—it is, and we mean it to be, and no one should doubt it until they have put our claims to an actual test.

We are so sure that Rexall "93" Hair Tonic will completely eradicate dandruff, prevent baldness, stimulate the scalp and hair roots, stop falling hair and grow new hair, that we personally give our positive guarantee to refund every penny paid us for Rexall "93" Hair Tonic in every instance where it does not do as we claim or fails to give entire satisfaction to the user.

Rexall "93" Hair Tonic is as pleasant to use as clear spring water. It is perfumed with a pleasant odor, and does not grease or gum the hair. We have it in two sizes, prices 50 cents and $1. We urge you to try Rexall "93" Hair Tonic on our recommendation and with our guarantee back of it. You certainly take no risk. Remember, you can obtain Rexall Remedies only at The Owl Drug stores in Oakland, San Francisco, Los Angeles, Sacramento, Portland, Seattle, Spokane.

WEEK OF HOLIDAYS IN OAKLAND SCHOOLS

The public school children of Alameda county will have a week of holidays beginning October 28. The vacation coincides with county institute week, when the teachers of the county will meet at Idora Park for a three days' session. The board of education decided last night to extend the vacation for the entire week.

POSLAM CURES WORST CASES OF ECZEMA

To have suffered the tortures of eczema, acne, itch, etc., for years, and to suddenly find that the trouble has disappeared after a short treatment with Poslam, is to experience satisfaction difficult to express. This is the story told daily from all parts of the country of the actual accomplishments of Poslam, the perfect skin remedy. All skin diseases, including eczema, acne, tetter, salt rheum, itch, etc., are quickly eradicated by Poslam. Itching is stopped at once. Common troubles, such as pimples, red noses, rashes, etc., respond so readily that overnight treatment is often sufficient.

POSLAM SOAP, used daily for toilet and bath, makes every cleansing operation a double means of healthfulness to the skin. Incomparable in its benefits to tender skin, particularly to infants.

The Cowl Drug Co. and all druggists sell Poslam (price 50 cents) and Poslam Soap (price 25 cents). For free samples, write to the Emergency Laboratory, 32 West 25th St., New York City.

UNCHARTED ROCK IS FOUND

Dangerous Pinnacle Is Discovered In Waters of Alaska.

SEATTLE, Wash. Oct 18—An uncharted rock in Sumner Strait, Alaska, which was struck by the steamship Mariposa, August 13, was located by the United States Survey Steamer Explorer, which has arrived from the north. The position of the rock which is of pinnacle formation, and is very dangerous, is given as Point Baker, south of southwest, Black Rock, northeast of Point Baker, east by southeast.

The rock is on the course followed by navigators for many years in passing through Sumner Strait. New charts showing the exact position of this menace to navigation will be issued soon.

The Explorer spent four months in the vicinity of Good News Day, surveying the mouth of Kuskokwim river. On the way to Seattle the men on the vessel saw large quantities of pumice stone thrown out by Katmai volcano last June, floating on the water between Sanak and Semidi. Some of the pieces were half as large as a man's hand.

CANAL EMPLOYES SAVE LARGE SUM

Postal Bank Proves Magnet for Round Total of $550,000.

WASHINGTON, Oct. 18.—The postal savings depository as an incentive to laying aside of money for the proverbial rainy day is pointed to in a report from the Panama canal zone.

Whereas on June 30, 1911, canal and railway employes had placed $330,000 in money orders payable to themselves at the office of issue, on June 30, 1912, five months after the postal savings system had been established in the zone the employes had a total of $550,000 on deposit.

Of this amount, $357,000 was in the postal savings banks. Thirty nations were represented by the 2402 depositors.

HOMESTEADERS MAKE THREATS OF GUN-PLAY

SANTA MONICA, Oct. 18.—Two hundred ranchmen who went into the Malibu mountain wilderness, located on government land and built houses for themselves and their families, believe they are in danger of losing their property through the action of the Rindge Company—an incorporation of the heirs to the great Rindge estate—and yesterday they came out in an ultimatum, saying:

"We'll fight until we spill our last drop of blood in the road. We will open a path to our homes by force of arms if necessary, but we will not be driven from them."

The Rindge Company owns all the land between these ranches and the outside world and keeps closed the roads by which they could go in and out. The ranchers have fought the matter through the state courts and won at a cost of $25,000. Now the company, which values its land holdings at $15,000,000, has carried the case to the federal court and the ranchmen fear it may be a game of "freezeout."

AMUSEMENTS

MOTION PICTURE THEATERS
Pleasant Educational Entertainment—Afternoon, Evening—Finest and Most Modern Pictures Displayed—Continuous Performances.

OAKLAND 1500 SEATS
AMERICA'S LARGEST PHOTOPLAY THEATRE
Broadway at 15th—Open Daily 12 M. Until 11:30 P. M.
TODAY AND TOMORROW
VITAGRAPH "An Elephant on Their Hands." See the elephant put himself to bed.
EDISON "Removing Sunken Vessels." "Like Knights of Old."
PATHE'S WEEKLY NO. 42
C. G. P. C.—"MAX FIGHTS A DUEL"
French Color Photography,
"The Valley of Chevreuse and Vaux De Cernay."
Three Acts—"MONTE CRISTO"—Three Days Only
This Sunday, Monday and Tuesday.
Reserved Seats now on sale. Phone Oak. 1237. 1500 Seats 10c. Children 5c.
SEE the elephant go to bed in the Vitagraph Comedy at the children's Special Matinee tomorrow morning, 11 o'clock.

ROOSEVELT!
BULLY! DELIGHTED!
We Have Him at the
REGENT PHOTO THEATER
1116 Broadway Between 11th and 12th Sts., Oakland
THEODORE ROOSEVELT
1000 feet of film, showing the ex-President for one whole day at his home. Taken by the Pathe Company.
DON'T MISS THIS PICTURE, ALSO FOUR OTHER PICTURES, ALL SHOWING STARS.
Bunny, Flora Finch, Alkali Ike and Florence Turner.
FRIDAY AND SATURDAY, OCTOBER 18 AND 19.
Adults, 10 cents. Children, 5 cents.

CAMERA
BROADWAY, AT TWELFTH STREET
TODAY—ONLY—TODAY
That Stupendous Adventure Photoplay
CAPRICES OF FORTUNE
Produced in Two Reels—2500 Feet—Fifty Scenes
EVERY MOMENT A THRILL
OTHER JUST-OUT PHOTOPLAYS

OAKLAND STORE Hale's GOOD GOODS Washington & 11th Sts.

Superb Ostrich Plume Hats—New—6.50 to 15.00

Fall hats characterized by such smart shapes and handsome trimmings that for their prices—6.50 to 15.00—you'll be surprised that we could offer these values. Mostly velvets and plushes, trimmed with ostrich bands, fancies and French plumes, and metallic ornaments, such as gold or silver effect lace, etc. (Second Floor)

Hanky Panky Hats, 1.25 Just from New York. Plush hats for misses and children, with feather. Black, wine, purple, taupe, green, royal, bronze.

VELVETEEN SHAPES AT 1.50
Smart shapes indeed are these, in black velveteen in large picture and medium patterns, all with effective rolling brims.

CHILDREN'S HATS AT 1.50
A line so dainty and pretty that Oakland mothers will be greatly pleased with the assortment tomorrow.

October Special

Drugs Prices Saturday Only

40c El Perfecto Veda Rose Rouge at.. 29c
15c Half pint bottle Peroxide at..... 9c
40c Canthrox Shampoo, special at..... 33c
25c Red Cross Tooth Brushes at..... 17c
15c Hoyt's German Cologne at.....12½c

Aubry Sisters' Beautifiers
Attend the demonstration on our Main Floor tomorrow of the famous Aubry Sisters' preparations. Every woman will be fully repaid.

Specials in Blankets
—Heavy Wool Blankets, large, white with pink or blue borders, specials at 3.95 and 4.89 a pair.
—Woolnap Blankets, double, white or gray. Special at 1.95 a pair.
—Bath Robe Blankets of heavy German Elderdown, cords and frogs to match, 72 x88 inches. 2.00 the set.

Famous Silk Gloves, "Seconds," Going Tomorrow About ½ Off

—Nearly 2,000 pair of famous silk gloves — "Beauties" — every pair. Because they are "seconds" you may think they are not good. Well, at random the writer selected twenty pair and COULDN'T FIND THE DEFECTS. On others were defects of no more consequence than the damage you'd do in wearing silk gloves a day or two. A slip stitch, a tiny discoloration, a slight silk imperfection is about all one can find.
—To name the make of these gloves would violate our agreement with the manufacturer—but it would cause a stampede to the Glove Counter. You'll find the name of the gloves inside each pair, and then you'll realize what glove bargains you're getting.
50c pair for 12 and 16-button length and short silk gloves in white, black and a few colors, regular 75c and 1.00 values.
68c pair for 16-button length silk gloves with Paris point stitching, black or white, regular 1.25 and 1.50 values.

October Special

Saturday specials that will well repay a special visit to Hale's tomorrow.

Specials in Sheets (Bleached. Sizes before hemmed.)
72x 90 inches ...50c
81x 90 inches ...59c
81x 99 inches ...59c
81x108 inches ...69c
90x108 inches ...81c

Bleached Sheetings
45 inches wide—12½c a yard
50 inches wide—15c a yard
54 inches wide—16c a yard
63 inches wide—18c a yard
72 inches wide—20c a yard
81 inches wide—22c a yard
90 inches wide—24c a yard

Pillow Cases
42x36 inches ...10c
45x36 inches ...13c
50x36 inches ...18c

Initial Cases
45x36 inches ...35c

Unbleached Sheeting
63 inches wide—16c a yard
72 inches wide—18c a yard
81 inches wide—20c a yard
90 inches wide—22c a yard
—Unbleached Muslin, extra heavy, 38 inches, yard 7½c.
—Bleached Cambric, 36 inches wide, yard 8c.
—LONG CLOTH for fine underwear, bolt of 12 yards, special at 1.19, 1.39, 1.69.

Tennis Flannel Special 9c
In pink or blue stripes, 36 ins wide. Yd.

Winter Sweaters Ready for Women, Girls, Men and Boys

Men's Ruff Neck Sweaters in Cardinal, Gray and Maroon. 2.95 to 7.00.
Sweater Coats In navy, gray or cardinal at 2.00, 2.75 and 3.50.

Boys' Ruff Neck Sweaters In gray or cardinal, at 1.40 and 1.50.
Sweater Coats In gray, blue or cardinal, at 95¢.

WOMEN'S SWEATERS In white, gray or red, the most popular styles, including ruff-necks, Byron collars and the well-known Hylo sweater. Prices are—1.95, 2.95, 3.95, 5.00 to 10.00

GIRLS' SWEATERS In white, gray or red, in the popular ruff-necks or Byron collar effects, warm and comfortable.
Prices are 1.50 to 2.95

See Our Doll Window
On Eleventh Street. All prices from 5c to 12.00. Many dolls and toys in the dept. on the
Third Floor

Doll Special
—Jointed Doll, 27 inches, socket joints, sleeping eyes, eye lashes, chemise, shoes and stockings. Special, 2.50.
—Full line of Baby Dolls from 25c to 12.00. Also beautiful Kestner dolls.

Santa Claus Will Greet His Little Friends Saturday Afternoon from 2 to 4 o'Clock. A Free Book for You!

First of the Holiday Handkerchiefs
5c, 10c, 15c Each
These are dainty Swiss handkerchiefs for women, finished in a myriad pretty ways. The values are very exceptional
Also at 15c—Shamrock lawn handkerchiefs with Irish hand embroidery; others hemstitched in cross-bar patterns or Armenian lace trimmed.
At 25c Each—Truly beautiful Swiss and Irish linen hand embroidered handkerchiefs with hemstitched edges; some with tiny French knots; others embroidered.

Fancy Silks
Brand New—Underpriced
Taffetas, Messalines and Louisines in a wonderfully attractive assortment of colors, striped or plain, and in black. 24 to 27 inches wide. Regular 85c and 1.00 silks at 65c a yard.

Infants', Misses' and Women's Winter Crochet Goods
Infants' Hand Crocheted Skirts with waist attached. 85¢.
Same garment for children to 10 years. 1.50.
Children's Hand Crocheted Skirts without waists. 1.25.
Misses' Skirts without waists. 1.50.
Women's Crocheted Skirts, 2.00.
These hand crocheted garments come in many combination colors, including white, red, brown, gray, etc.
AUTO HOODS for women and children, come in many colors. 50¢, 85¢.

Women's Silk Hose Specials
50¢—Women's Silk Boot Hose in black, white, tan, pink, blue or lavender.
1.00—Silk hose with lisle tops and soles, in black, white, tan and colors.
1.25—Fine Italian Silk Hose with double soles, heels and toes, black, white, tan, pink, blue and pearl and dark gray.
1.50—Pure Silk Hose with durable lisle sole, in black, white or colors.

New Draperies
Over 5000 yards on sale tomorrow. Here are a few instances of these rare values:
FIGURED MADRAS, 36 inches wide, in greens, reds, blues and combinations. Usually 12½c. Special 9¢ a yard.
FIGURED SCRIM, 36 inches, usually 25c—special at 18c a yard; plain centers with single or double borders, in blues, browns, tans, reds, greens and combinations.
SCRIMS, hemstitched or corded, 36 inches, with small colored designs; new and durable. Special at 20c yard.
PLAIN SCRIMS at 15¢, 18¢, 20¢ and 25¢ yard. All colors and qualities. Unusually fine values.

CHICAGO'S POLICE VACANCIES FILLED

New Men Assigned to Places Held by Discharged Members.

CHICAGO, Oct. 18.—The vacancies in the police department caused by the dismissal of Captain John J. Mahoney and Lieutenant J. B. Burns because of their connection with the escape of the Canadian bank robbers here a few weeks ago, were filled last night in a general order issued by Chief McWeeny. Lieutenant James Gleason was promoted to the rank of captain and assigned in Mahoney's place, and Sergeant D. M. Malloy was promoted to fill Burns' place.

In the same general orders Sergeant J. F. Childs, a negro, was appointed to the rank of lieutenant. To avoid any dissension in the ranks that his promotion might cause, he was assigned to the identification bureau.

Consumption

Anyone interested in the treatment of Consumption should get one of the booklets telling of recoveries by the use of Eckman's Alterative. Coughs, Stubborn Colds and Pneumonia may be the beginning of more serious troubles—Eckman's Alterative is the effective remedy. Read Mr. Kanaly's statement:—

Saratoga, N. Y.

"Gentlemen: For five or six years I was troubled with cough and expectoration. I also had a high fever. My case was declared Consumption by my physician. I was given Cod Liver Oil, Creosote and other medicines, all without benefit.

"At Christmas time, 1906, I was not expected to live. Calling Dr. R. H. McCarthy, he advised the use of Eckman's Alterative, which I took with excellent results, and was entirely cured. I have gained in weight. I go out in all weathers and have had no cough or cold whatever. I give these facts to encourage others to use Eckman's Alterative."

(Sworn affidavit) JAS. W. KANALY.

Eckman's Alterative is effective in Bronchitis, Asthma, Hay Fever, Throat and Lung Troubles and in upbuilding the system. Does not contain poisons, opiates or habit-forming drugs. For sale by the Owl Drug Co. and other leading druggists. Ask for booklet telling of recoveries, and write to Eckman Laboratory, Philadelphia, Pa., for additional evidence.

"MAN OF HOUR" CAST BUSY AT REHEARSALS

The cast of "The Man of the Hour," the play to be given by the O. H. S. Dramatic Club, at Ebell Hall, Nov. 8, is rehearsing daily for the event. The coach, Miss Kedrolivansky, states that great progress has been made, thus assuring great success. The manager, James Hahn, announces that tickets will be placed on sale next week some time. The complete cast is as follows:

Alwyn Bennett, Paul Smith; Charles Wainwright, Howard Schaefle, James Flynn, Harold Applegate, Richard Hedgan, Harold Bone, Scott H. Glass, Chas. Adams; Perry Wainwright, Orville Caldwell, Judge Newman, John Mitchell, Henry Thompson, John Grey; Richard Roberts, Harold Trimble, Henry Williams, Harold Rice, Mills, butler, Will Gladding; Arthur Payne, James Hahn; Dallas Wainwright, Alice Elliot; Cynthia Gardiner, Helen Grey; Mrs. Bennett, Marion Finger; Ingram, George Daperle.

Staged under direction of Miss Kedrolivansky, general manager, James Hahn, stage carpenter, Will Gladding; property man, Harold Trimble; electrician, Ellery Stone.

MAN IS KILLED BY TRAIN.

LIVERMORE, Oct. 18. — Hugo Frank, a gardener of Livermore, was run down and killed by a Southern Pacific train a mile west of Livermore yesterday morning. Frank, who was hard of hearing, had left Livermore to go to Pleasanton. He had walked around a curve when a westbound train came suddenly upon him. The engineer did not have time to stop the train, but blew the whistle. Frank, confused by the approach of the train, hesitated and was run down.

PAST FIFTY? YOU NEED 'CASCARETS'

What Glasses Are to Weak Eyes, Cascarets Are to Weak Bowels.

If all old people must give to the bowels some regular help, else they suffer from constipation. The condition is perfectly natural. It is just as natural as it is for old people to walk slowly. For age is never so active as youth. The muscles are less elastic. And the bowels are muscles.

So all old people need Cascarets. One might as well refuse to aid weak eyes with glasses as to neglect this gentle aid to weak bowels. The bowels must be kept active. This is important at all ages, but never so much as at fifty.

Age is not a time for harsh physics. Youth may occasionally whip the bowels into activity. But a lash can't [illegible] of the old need is a gentle and natural tonic. One that can be constantly used without harm. The only such tonic is Cascarets and they cost only 10 cents per box at any drug store. They work while you sleep.

Wedgewood Ranges

The Royal Wedgewood
A first-class range, detachable nickel trimmed, with oven heat indicator, set up and connected, as shown with high shelf.....$33.00
Without high shelf.....$27.50

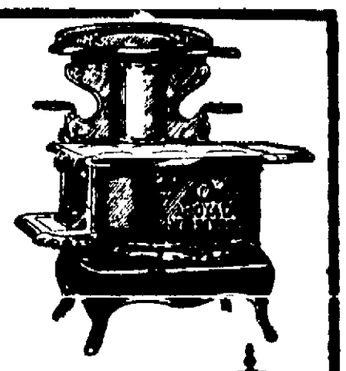

NEW PERFECTION Blue Flame Oil Stove—Two-burner, smokeless, odorless. The high legs save stooping.

Perfection Oil Heaters.....$3.25
Round portable Gas Heaters.....$1.25
20th Century Gas Heaters; also furnish light.....$1.25
Wickless blue flame two-burner Oil Cook Stoves.....$5.00

Round Air Heater; most economical and efficient made, special [illegible]

Headquarters Hardware, Tools, Sporting Goods, Fishing Tackle, Cutlery, Paints, OILS
WHOLESALE AND RETAIL.

Brittain & Co. INCORPORATED
BROADWAY, Bet. 8th and 9th, Oakland.
MARKET AND MASON, SAN FRANCISCO.

CLASSIFIED ADVERTISEMENTS IN THE TRIBUNE PAY BIG RETURNS FOR THE MONEY INVESTED.

"THE SAVOY"

Oakland's Leading Popular-Priced Shoe Store

DOUBLE STAMPS TOMORROW, SATURDAY

WE GIVE S.&H. GREEN TRADING STAMPS

THE "SAVOY" Shoe Store, with its ten years of honest dealing with the people of the CITY OF OAKLAND, has always given to its customers the maximum of style, quality and service at all times, to which policy is undoubtedly due our success.

The confident assurance of our customers is very gratifying. The result of selling honest UP TO THE MINUTE FOOTWEAR AT POPULAR PRICES.

Visit our store tomorrow and take a look at our SPECIAL WINDOW DISPLAY. The styles and prices offered will positively surprise you.

Ladies' Napoleon High-Cuts
Eighteen Buttons
$2.85
Patent Colt and Gun-metal Calf
Shortest Vamps
High Knob Toes
Reg. Price $3.50. Special. $2.85.

Ladies' 'Savoy' $2.50 Shoes
On Display Saturday

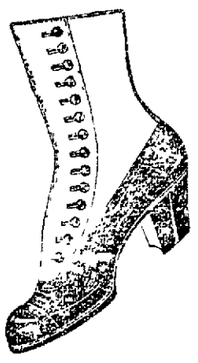

Patent colt, gun metal calf, vici kid and black velvet, cloth or kid tops, high knob toes.

All styles, sizes and widths. A perfect fit guaranteed

Goodyear Welt Skuffer Button

Sizes 4 to 8. **$1.50**
Sizes 8½ to 12. **$1.75**
Patent and Gunmetal

LADIES' SATIN SLIPPERS $2.50

Black and White Also
Pink, Blue, Yellow, Gold, Lavender and Green.

Misses' High-Cut Button
Patent Colt or Gunmetal Calf.

Sizes 6 .....$1.45
Sizes 8½ to 11.....$1.80
Sizes 11½ to 2.....$1.95

Special Men's Dress Shoes $2.65
Patent Colt or Gun Metal Calf.
High Toes, Short Vamps

Sole Agents for THE KNEELAND SHOE For Men
$4.00, $4.50, $5.00

Babies' Fancy Top Dress Shoes
Sizes 1 to 5. **90c**
Sizes 4 to 8, **$1.15**

Velvet or Kid Tops

"Savoy" Shoes $2.50 $3.00 $3.50

Savoy Shoe Store
1026 WASHINGTON ST. Bet. 10th and 11th Sts.

The Store of Popular Prices

REFUSE TO OUST MEXICAN CABINET

Deputies Vote Down Resolution; Vera Cruz Situation Grave.

MEXICO CITY, Oct. 18.—The Chamber of Deputies last night voted down the resolution introduced by opposition deputies Wednesday night, against the resignation of the cabinet.

Meanwhile the mobilization of troops for the campaign against Diaz is being accomplished as speedily as possible. General Huerta has accepted command. Fifteen hundred soldiers are expected to be assembled. No serious defections from the army have been reported.

SAIL FOR PORT.

MONTEREY, Mex., Oct. 18.—According to reports from a reliable source the Mexican gunboats Bravo and Morelos, seized by General Felix Diaz at Vera Cruz, sailed yesterday for Tampico with the avowed intention of [illegible] the port [illegible] American colony. General Trevino, commander of [illegible] expressed confidence as to the loyalty of the federal troops at Tampico.

Stubborn resistance is anticipated in the event of an attack by the Diaz [illegible].

LAND CABLE CUT.

MEXICO CITY, Oct. 18.—The land cable between Paso del Macho, state of Vera Cruz, and Vera Cruz, the capital of that state, was cut yesterday afternoon. The last message that came over the wires said that the gunboats were again in command of Commodore Azueta, federal, and that he was preparing to bombard. The consuls have protested.

AMERICANS IN DANGER.

WASHINGTON, Oct. 18.—Officials here became thoroughly alarmed over the imminent danger to Americans in Vera Cruz, Mexico, captured Wednesday by rebels, and Beekman Winthrop, acting secretary of the navy, ordered the cruiser Des Moines, now making a tour of Mexican ports, to return to Vera Cruz.

Commander Hughes will have full power to exercise his own discretion in safeguarding Americans in the beleaguered city and without further instructions can land a party if conditions warrant.

The Des Moines has 279 bluejackets aboard, but carries no marines. She left Vera Cruz ten days ago for Puerto, Mexico, whence she sailed Wednesday for Progresso to arrive last night. She will return with all speed to Vera Cruz, about 450 miles to the southwest.

Although messages to the State Department confirming the surrender of Vera Cruz to General Felix Diaz report that the city is quiet, officials realize the perilous position of Americans and other foreigners would find themselves in should the Mexican federals attempt to recapture the city.

A. Sutherland
911 Washington St.
Phones Oak. 5300; Home A-1602

Grocery Specials
GOOD FOR ONE WEEK

18 lbs. Dry Granulated Sugar	$1.00
Pure Coffee, fresh roasted, per pound	20c
Fresh Creamery Butter, Sutherland brand, per 2-lb. square	80c
New Tomatoes, 3 cans	25c
Extra Fancy Bellefleur Apples, per box	90c
Gasene Soap, 6 bars	25c
Snyder's Catsup, new goods, per bottle	20c
Alaska Pink Salmon, new pack, 3 cans	25c
Sego Milk, none better, per dozen	90c
Fresh Cocoanut, per lb.	15c
New Santa Clara Prunes, 8 pounds	25c

Free Delivery to all parts of Oakland, Berkeley, Alameda.

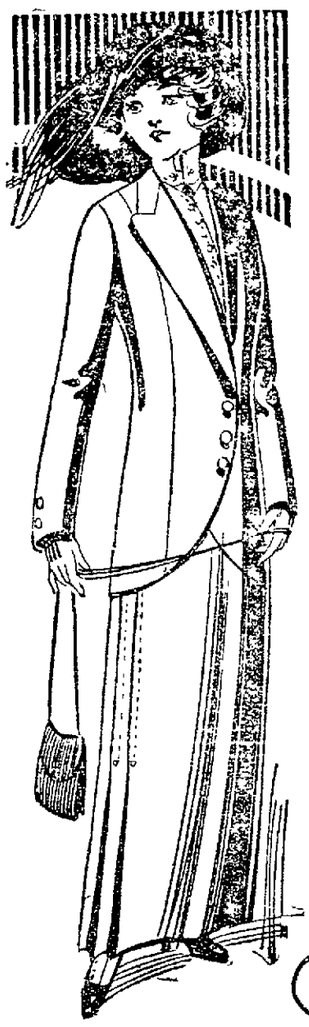

Values Worthy of Your Attention

89 Sample Suits at $24.50

A sample line from one of New York's best manufacturers of high-grade novelties or plain tailored suits; you will find them priced elsewhere at $35.00 to $40.00. On

On Sale Saturday at 9 a. m. at $24.50

NO CHARGE FOR ALTERATION. FITTINGS GUARANTEED.

100 Silk Petticoats at $1.75
In all colors; worth up to $3.50. Not more than one to a customer.

100 Marquisette Waists at 75c
All sizes; former price $2; some slightly soiled. Not more than one to a customer.

Simmonds
Tailors to Her Majesty, the American Lady.
284-289 BACON BUILDING, Twelfth and Washington Streets, Oakland.

OFFERS TO BUILD PARK BANDSTAND

C. E. Apponyi's Suggestion for Popular Fund May Meet Approval.

The Board of Park Commissioners were informed yesterday afternoon by C. E. Apponyi, pioneer engineer and architect, that if he was given a contract to erect a bandstand at Lakeside Park he would undertake to raise $15,000 for the structure by popular subscription. The board will think the matter over, and instructed Apponyi to present his plans at the next meeting.

The secretary was instructed to advertise for bids for building a concrete wall and iron fence on Monte Vista avenue, in front of Linda Vista Park. The City Engineer will be asked to submit plans and specifications for extending the municipal water system from Lakeside Park to East Shore Park, a distance of 2000 feet. This will bring all the parks in the central park of Oakland under a municipal water system.

The board discussed the proposed concrete culvert between Eighth street and East Eighth street, now connected by a trestle. It is planned to have the new structure conform in architecture to the municipal auditorium, which will be erected near by.

WANTS LAW TO PURSUE HER RECREANT LOVER

BERKELEY, Oct. 18. — Alleging that Joseph Goodman, missing from Berkeley for a month, first won her heart, then borrowed money from her mother to buy her ring and finally stole the ring from her and left town, Miss Clara Fischel yesterday afternoon swore to a complaint charging him with larceny before Judge Edgar yesterday afternoon.

The ring was valued at $135 in the opinion of Miss Fischel, who has lived in this city all her life and is the daughter of the late A. Fischel, pioneer local butcher.

Goodman also owes her mother $200 additional he borrowed, she declares. She met him when he was painting her house and was engaged to him three weeks later. The Fischel home is at 1920 Bonita avenue.

Are You One of the Money Savers
Who are saving money by buying at
Oakland's Greatest Clothing Sale
IF NOT, YOU SHOULD COME AT ONCE.

A $29,000 High-grade Clothing Stock to Select from
You can buy 2 Suits, 2 Overcoats, 2 Hats, 2 Shirts, 2 pairs of Shoes, etc., etc., almost at the price of one.

Come at Once and Investigate. It will Pay You

Clothing
$10.00 Suits and Overcoats—Sale price $4.85
$15.00 Suits and Overcoats—Sale price $7.65
$20.00 Suits and Overcoats—Sale price $9.85
$25.00 Suits and Overcoats—Sale price $10.15

Hats
John B. Stetson $2.75
$1.50 Hats 95c
$2 and $2.50 Hats ...$1.45

Furnishing Prices

$1.25 Silk Lisle Underwear	65c
Blue Chambray Shirts	35c
50c Silk Socks	25c
$4.00, $5.00, $6.00 Ruff-Neck Sweaters	$2.85
Cluett White Pleat Shirts, sizes 16½-17	69c
$1.00 Dress Shirts	44c
$1.50 and $1.75 Boys' Wool Sweaters	65c
$1.00, $1.50, $2.00 Dress Shirts	89c
10c and 15c Handkerchiefs	4c
Men's $1.50 Sweater Coats	69c
20c Woolen Socks	10c
15c Socks	9c
10c Socks	6c
75c, $1 and $1.50 Night Shirts	59c
Heavy Cotton Underwear	33c
50c Silk Neckwear	19c
Heavy All-Wool Underwear	59c
Paris Garters	17c
Boston Garters	15c
President Suspenders	39c
50c Suspenders	19c

Oakland's Greatest Clothing Sale
Corner Store; Eighth and Broadway, Oakland.

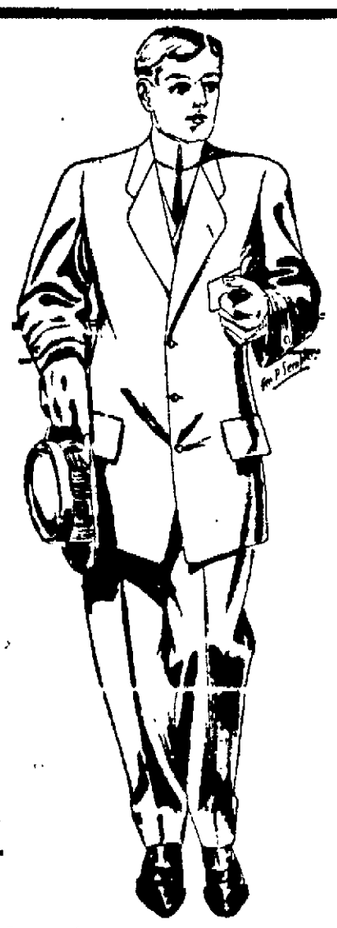

S. N. WOOD & CO.
Oakland COR. WASHINGTON AND 11th STS | COR. MARKET AND 4th STS. San Francisco

Youths' Blue Cheviot Suits
Box Back Styles **$15.00**

Special dark rough cheviot suits, nice shades of navy blue, sizes 15 to 21 years. These are cut with the newest shaped fronts, full box back without seam. The trousers are full peg with shaped cuffs and the general style is extremely classy. The cheviots are of course strictly all wool with fine serge linings to match and they are tailored in a way that ensures permanance of style and all around satisfaction. They are equal to anything that you can see for $5 more. On sale here at $15.

Youths' Overcoats $10, $12.50, $15

Full length overcoats for young men 15 to 21 years. These with Presto collar, which can be worn buttoned close to the neck or worn in open neck style as desired. They are full cut with broad shoulders and free hanging back, with and without belt, and are strictly all wool cheviot and tweeds in browns, greys and fancy mixtures.

Boys' Blue Serge and Fancy Cheviot Suits $5

Nobby suits for boys in our favorite Stanley Norfolk model, sizes 6 to 14 years, and in double-breasted style, 7 to 17 years. Made from all wool heavy weight serges in fast color navy blue and in rough cheviots and tweeds in brown, grey, tan and fancy mixtures, also herringbone and diagonal weave. The coats are cut extra length and the knickerbockers are full peg and lined with linen. More snap and style to these suits than any $5 suits on the market.

Stroller Overcoats for Boys and Girls $5.00
Worth $6.50

These are sold exclusively here. They are made in extra lengths, coming clear down to the shoe tops, and are in style suitable for both boys and girls. Strictly all wool materials, lined with wool serge, made with high and low collar, in the new brown, grey and tan weaves. Every coat worth $6.50. On sale tomorrow at $5.

Chin Overcoats for Boys and Girls $3.95

Smart little coats in ankle length sizes for both girls and boys 2½ to 8 years. These have nice boxy backs, with and without belts, and are made in pretty browns, blues and fancy mixtures, with collars which button close to the neck. You will find them as good as most $5 coats and the price is $3.95.

Oakland Market

TWELFTH STREET, AT BROADWAY.

One of California's show places. We believe good foodstuffs, polite service and lowest prices will decide the public in our favor. Let us convince you Saturday.

MEATS

Our meats are aged just right to insure tenderness and good flavor.

SPRING LAMB

Hind Quarters	17c and 18c lb.
Fore Quarters	10c and 11c lb.
Legs of Mutton	12½c lb.
Shoulders of Mutton	7c lb.
Mutton Stew	5c lb.

BEEF

Prime Rib Roast	17½c lb.
Corned Beef	10c lb.
Chuck Rib Roast	11c and 12½c lb.
Round Steak	15c and 17½c lb.

PORK

Legs, whole	15c lb.
Shoulders	11½c lb.
Spareribs	12½c lb.
Leaf Lard	12½c lb.

VEAL

Legs young veal	18c lb.
Shoulders	12½c lb.

HAMS

No. 1 Eastern, by the ham	18½c lb.

LARD

Eastern kettle rendered	13c lb.

HILL'S TEA and COFFEE DEPARTMENT

SUGAR SPECIAL
for Saturday and all next week delivered to your home.

9½ lbs. Best Granulated Cane Sugar	50c
20 lbs Best Granulated Cane Sugar	$1.00
100-lb Sack Best Granulated Cane Sugar	$4.95

When bought with other goods of the same amount at this department.

Hill's Crown Brand Teas 50c per lb. 5 lbs	$2.25
Hill's Popular Blend Coffee 40c per lb., 3 lbs.	$1.10
Hill's Best Blend Coffee 45c per lb., 3 lbs.	$1.25
Hill's Choicest Coffee 50c per lb., 3 lbs.	$1.40

This blend is something new and cannot be excelled for strength and flavor.

Phone Oak. 3568.

CREDIT DEFINITION

Here is the correct definition of the word CREDIT:

BELIEF, TRUST, INFLUENCE, ESTEEM; TO BELIEVE; TO TRUST; TO CONFIDE IN.

Some Words, Those!

That's our business—to grant credit on good clothes to trust you—to confide in you and your word. Come in tomorrow—select your SUIT or OVERCOAT. Tell us who and what you are, where you live and wear the best sort of garments at

ONE DOLLAR PER WEEK

A SHORT WALK FROM BROADWAY WEST.

Eastern Outfitting Co.
Men's Clothing Department 621 14th Street
ED. B. WEBSTER, Manager.

Save Risk

Delicious and convenient. Add richness to soups, gravies and sauces.

FREE
A liberal sample for your dealer's name and address
CORNELLE DAVID & CO.
Sole Agts Dept. J
9 North Moore Street, N.Y.

In tins—4 cubes 10c —10 cubes 25c

LIEBIG'S OXO BOUILLON CUBES

STATE SYNOD HOLDS SESSIONS

Presbyterians of California Meet In Annual Convention.

SAN FRANCISCO, Oct. 18. — The second day's session of the Presbyterian Synod of California and Nevada, now in annual convention at the First Presbyteria church here, was opened yesterday morning at 8:30 o'clock by devotional exercises led by Rev. William Rader, D. D. Rev. J. A. Stevenson, D. D., was elected vice-moderator. The terms of nine directors expired yesterday. Five of them are non-radicals and they were re-elected.

The conservatives of the synod, who won a six years' fight to oust Dr. Thomas Day from the San Anselmo Theological Seminary several weeks ago, reaffirmed their complete power in the church yesterday by removing four radical directors of the seminary board and filling the places with pronounced anti-radicals.

The four directors who are anti-conservatives and were replaced are the Rev. F. S. Brush of Alameda, the Rev. John Hemphill of Los Gatos, J. C. Ford of San Diego and Wales L. Palmer of Oakland.

In their positions were elected the Rev. J. H. Laughlin of San Francisco, the Rev. Joseph A. Stevenson, A. W. Foster of San Rafael and W. A. McVey. The Rev. D. L. McQuarry was elected to fill the unexpired term of the Rev. Hugh K. Walker of Los Angeles. Both are conservativevs.

CONSERVATIVE MAJORITY.

There are twenty-six members of the seminary board and yesterday's election gives it a conservative majority that insures the permanent separation of Dr. Day from the theological institution. Talk of a movement to bring him back at the end of his year's leave of absence has died.

Yesterday's peaceful victory for the non-radical wing has established the synod as the most harmonious gathering in many years and given the churchmen a clear floor for the hearing and discussion of religious issues and topics. Colleges, home missions and the seminary were the main themes of yesterday's sessions.

The report of the committee on education was presented by Rev. F. L. Goodspeed of Oakland. In the report a plea was made for more attention and care in the religious education that must be done in the home.

REPORT ON SEMINARY.

The report on the semipary, read by Rev. H. H. McQuilkin, made the following nominations: To represent the northern synod, J. F. Ewing of Portland, J. Greer Long of Spokane and Rev. Edward M. Sharp of Albany, Ore.; to fill the unexpired term of Dr. Hugh K. Walker, Rev. D. L. McQuarrie; to represent the California synod, Rev. Thomas Boyd, George D. Gray, A. W. Foster, Rev. J. H. Laughlin, Rev. J. H. Stevenson and W. E. McVey.

The California Woman's Synodical Society of Home Missions held the second day of the thirty-third annual meeting in the First M. E. church, corner of Clay and Larkin streets, with meetings in the morning and afternoon.

The officers elected for the ensuing year are: President, Mrs. R. R. Goddard; vice-president, Mrs. J. P. Pruntzman; financial secretary, Mrs. T. C. Brouse; treasurer, Mrs. C. M. Burdick.

Today the Synodical Society of Foreign Missions held its annual session. The main synod continued its session throughout today. The program included a number of well known speakers, among whom was Rev. Dr. Charles F. Aked.

A banquet of the alumni of the San Anselmo Theological Seminary was held last evening. It was attended by a large number of the seminary's graduates and members of its faculty.

PARCELS POST WILL HELP RURAL DISTRICTS

Postoffice officials believe that the inauguration of the parcels post system January 1 will be of peculiar benefit to the rural districts in the delivery of mail order supplies, even of produce. Preparations in the local postoffice are being made as far as possible in the absence of the rules and regulations which are expected to arrive soon from Washington. These rules will be promulgated as soon as the parcels post commission is through with its investigations in the populous districts of the east and is prepared to report.

Postmaster Paul Schafer is enjoying a vacation in Humboldt county. Upon his return it is expected that some announcement of the new service will be made.

MISS L. LEIMERT BECOMES BRIDE OF BERT R. SHRADER

MRS. RALPH SHRADER, WHO, UNTIL HER MARRIAGE THIS MORNING, WAS MISS LILLIAN LEIMERT.

A surprise awaits the many friends of Miss Lillian Leimert and Bert Ralph Shrader, when they learn of the marriage of the young couple which took place this morning at the home of the bride's mother, Mrs. Louis Leimert on Twenty-third street.

The engagement is of several years' standing, but it was thought that the wedding woul not take place for some time. The couple made up their minds yesterday not to have further delay, and informed only the immediate relatives of their intentions.

Mr. and Mrs. Shrader are now on their bridal trip, which will include various places in the northern part of the state.

The bride is a sister of Walter Leimert of the Wickham Havens real estate firm. She has many friends about the bay as has also Shrader.

Rev. George W. White was the officiating clergyman and only the immediate families witnessed the ceremony. The bride wore a modish tailor suit and had no attendants.

After their return Mr. and Mrs. Shrader will build in Piedmont.

HOSTS WILL SOLICIT IN SWEET CHARITY'S NAME

Worthy Institutions of Berkeley Will Be Aided In the Affair

BERKELEY, Oct. 18. — Bright and early tomorrow morning the 200 generals, captains and workers of Berkeley's charity day will begin their one day's campaign of the city in search of funds for the three local charities, the Day Nrdsery, the Dispensary and the Charity Organization society. Before night every house, store, factory and office in the city will have been visited. It is expected that $12,000 will be raised.

The charity day work is under the general supervision of Frank J. Woodward, with Mrs. Almeric Coxhead as his chief assistant. Under these come the generals, each with her two to six captains and their respective corps of workers. Owing to the fact that $2000 more than last year is needed, the number of the latter has been increased.

With the division of the city into districts duplication will be avoided and dispatch assured. It is expected that in many of the 14 districts the work of solicitation will be finished before noon.

Of the three organizations to be benefited by charity day the Charity Organization society will receive the lion's share of the proceeds, nominally one-half. This society cares for all the city's needy, dispensing its alms in a scientific manner where they will do the most good toward relieving distress. Miss Mabel Weed and two assistants conduct its affairs.

WORTHY BENEFICIARIES.

The Berkeley Day Nursery is at Seventh and Addison streets, Mrs. Lillian Simpson being the matron in charge. It is a place where women who have to work can leave their children of less than school age in the mornings and call for them in the evenings. The best of care is afforded the little tots, who number from 35 up every day.

The Free Dispensary gives medical aid and advice to those who cannot otherwise efford it and dispenses medicines at a nominal charge. Dr. R. O. Moody is president of the directing society, while Miss Edna Shuey is the nurse in charge. The last two named branches of the local eleemosynary work receive one-half the available funds between them.

In addition to the list of generals and captains announced yesterday a list of workers was given out today as follows:

Miss Alice Hilgard, Mrs. E. Juesses, Mrs. Leonard Bacon, Mrs. Carl Adams, Mrs. Henry Morrow, Miss Nora O'Connor, Mrs. A. Salter, Mrs. S. B. Clark, Mrs. Pierce, Mrs. Whrics, Miss Bertha Brehm, Miss Esther Sadler, Miss Alice Watts, Mrs. Theodore Gray, Miss Mabel Job, Mrs. Schmitt, Mrs. Henderson, Mrs. Richardson, Mrs. C. H. Denman, Mrs. D. Shanks, Miss Meta McCartney, Miss McBride, Miss Heman, Miss Drake, Mrs. M. J. Graham, Mrs. Charles Green, Mrs. Huggins, Mrs. D. S. Lunt, Mrs. Ellen, Mrs. Sutliff, Miss N. Garthorne, Miss Dora Drake, Mrs. Lunier, Miss Lulu Seiler, Mrs. Squires, Mrs. Babcock, Miss Margaret Hisar, Miss Louise Harvey, Miss Rose Gardner, Mrs. Harding, Mrs. W. F. Neiman, Mrs. Leland, Mrs. A. C. Craven, Mrs. Albert Nettleton, Mrs. A. E. Kluegel, Mrs. Harper Goodspeed, Mrs. W. A. Ruthrauf, Mrs. Kidder, Mrs. Jay Dwiggins, Miss Rosabell Scott, Mrs. Gill, Miss J. Kron, Mrs. Samuel Christy, Miss Harriet Springham, Miss Rowena Beans, Mrs. G. A. Smith, Miss Lucile Wickson, Mrs. W. A. Shockley, Mrs. Bronson, Mrs. C. H. Turner, Miss Blanche Lewis, Mrs. Brehm, Miss Harriet Thompson, Miss Ina Hughes, Miss Rhodes, Miss Barrows, Miss Ruth Averill, Miss Gladys Barnett, Mrs. Moore, Mrs. Curtiss, Mrs. Austin Sperry, Miss G. Wilson, Miss McFadyen, Mrs. E. L. Parsons, Miss Fahrenberg, Mrs. Cone, Mr. Cone, Miss A. M. Winter, Miss Laura Pearce, Mrs. F. W. Simpson, Mrs. Sovers, Miss Grace Presents, Miss Stella Green, Mrs. Wagner, Ernest Wickstrom, Miss Pearl Hall, Mrs. Cory, Mrs. Doyle, Mrs. West, Miss Elizabeth Davis, Mrs. Mabel Campbell, Miss Clara Williams, Miss Morris, Mrs. Wallace, Miss Ford, Miss Osborn, Mrs. Goodspeed, Mrs. Dalzell, Mrs. Watson, Mrs. Paul Sutliff, Miss Hazel Peterson, Mrs. Wallace, Mrs. Stevens, Mrs. J. Springham, Mrs. Walter Hart, Miss Lily Ward, Mr. P. Whitton, Mrs. Dorothy Tuttle, Mrs. H. Gutterson, Mrs. George Waite, Mrs. R. H. Huntington, Miss Lobane, Miss Helen Davis, Miss Harriet Whirlow, Mrs. C. A. Kofoid, Mrs. Warren Olney, Miss L. Blankenship, Miss Rebecca Hammond, Miss Helen Hammond, Mrs. Smith, Mrs. D. Peckins, Mrs. J. C. Dornin, Miss Kingsland, Mrs. Hill, Miss Dillon, Miss Nora Barker, Miss Scroggy, Mrs. Marshall, Miss F. E. Prindle, Miss Grace Burris, Mrs. Horton, Miss Horton, Robert Enzensperger, Joseph Enzensperger, Miss Emily Hanson, Alfred Wickstrom, Herbert Stillman, Mrs. George Mott, Mrs. Jackson, Mrs. Dempster, Mrs. W. W. Burgess, Mrs. Hamilton, Mrs. J. Mayer, Mrs. Oakley, Mrs. Neil Munroe, Mrs. W. C. Presley, Miss Sue Davis, Miss Minor, Mrs. Guy Chick, Miss Clare Miller, Mrs. Allen, Miss Bluer, Miss Enid Hobson, Mrs. Gallet, Mrs. Noble.

PLAN TO EXTEND WELLS AND PUMPS

Park Directors May Ask City Council for Enlarged System.

Plans to extend the present system of wells and pumps used in the Oakland parks for irrigation purposes are being considered by the board of park directors with the prospect of asking the council that this plan be carried out. The park board has found from experience that the use of its own wells means an economy in the water bill.

C. E. Apponyi, architect and engineer and pioneer resident of Oakland, told the Board of Park Commissioners at its session this afternoon that if the city would give him a contract for erecting a bandstand at Lakeside Park he would himself raise by subscription the money to erect a building to cost $15,000.

Some doubt was expressed as to his ability to raise the money by public subscription. He was instructed to appear at the next meeting of the board with his plans for the bandstand.

The secretary was instructed to advertise for bids for building a concrete wall and iron fence on Monte Vista avenue, in front of Linda Vista park.

The board discussed the proposed concrete culvert between Eighth street and East Eighth street, now connected by a trestle. It is planned to have the new structure conform in architecture to the municipal auditorium which will be erected near by. At present there is a big water main running along Eighth street at this point, which has sunk and then been jacked up. It supplies a large part of the city, and some provision will have to be made for a new one. The park directors are of the opinion that the water company and street railway company should help pay for the $35,000 culvert, as they will both use it.

DRUGGISTS ARRESTED BY STATE DETECTIVE

FRUITVALE, Oct. 17.—Two arrests were made this afternoon in connection with the enforcement of the law prohibiting the sale of narcotics by druggists without a doctor's certificate. G. R. Warren, proprietor of the Warren pharmacy at East Fourteenth street and Fruitvale avenue, and Charles A. Bixby, clerk in the employ of Philip & Philip, 1410 Fruitvale avenue, were arrested on warrants sworn to by Detective C. A. Tagart of the state board of pharmacy.

GOODWIN BRANDS ACCUSER 'LIAR'

"Insinuations" of Doughty Arouse the Wrath of Comedian.

LOS ANGELES, Oct. 18. — Nat C. Goodwin is the angriest man in Southern California today, according to friends who have talked with him since the Doughty suit for $25,000 damages for alleged alienation was brought. Goodwin issued a signed public statement bristling with indignation, saying:

"In his proposed complaint he (Doughty) makes allegations which are a tissue of unmitigated lies. For many years my private life has been assailed and vilified, but generally by innuendo. When accusations are made direct it's time to call a halt.

"I never knew Miss Moreland had a husband until now. I met the lady two years ago as a member of my company, she being engaged by George Broadhurst. She continued with me for a short season, appearing afterward in vaudeville. This summer Miss Moreland was engaged by Mr. Morosco as one of my support. My late accident prevented an early opening. Miss Moreland being forced to remain idle during my convalescence, I engaged her to act as my private secretary and attend to my business until my father's arrival, which duties she performed.

"Miss Moreland and I never have, nor do we contemplate matrimony. We wish that to be understood once for all."

PROSECUTOR CUTS DOWN SENTENCE

Makes Plea for Mercy and the Convicted Man Is Gainer.

SAN FRANCISCO, Oct. 18.—Two years at hard labor in San Quentin Penitentiary was saved to James Butler through the fact that Assistant District Attorney Maxwell McNutt was transferred to temporary duty in Judge Cabaniss' court today. McNutt had not been present during the trial of Butler for robbery, and the court explained the case to him when the defendant appeared this morning for sentence.

"I was thinking of giving him from six to ten years," explained his honor, "and had about decided upon eight as the proper punishment. What do you think?"

"This is my first day in your department in some time," replied the prosecutor, "and I am anxious to be merciful. Let us say six years."

Accordingly, Butler was sent to prison for six years for holding up Benjamin Guegan on August 17, and robbing him of $30.

CLAIMS ARE ADDED AS SUIT GROWS OLD

SACRAMENTO, Oct. 17. — Arguments have just been concluded before Judge Shields in a law suit that has been in the courts for 15 years, and the amount of damages sought has grown from $5750 to $50,500.

The suit was instituted in 1897 by Hans Lauritzen against the State for damages as a result of the flooding of Wood Island because of construction of a levee near Rio Vista. Lauritzen died in 1900, but the suit was continued by his heirs.

Declare War on Colds.

A crusade of education which aims "that common colds may become uncommon within the next generation" has been begun by prominent New York physicians. Here is a list of the "don'ts" which the doctors say will prevent the annual visitation of the cold:

"Don't sit in a draughty car."
"Don't sit in hot rooms."
"Don't avoid the fresh air."
"Don't stuff yourself at meal time. Over-eating reduces your resistance."

To which we would add—when you take a cold get rid of it as quickly as possible. To accomplish that you will find Chamberlain's Cough Remedy most excellent. Sold by all dealers.

Poultry

We are now prepared to furnish you with the best and choicest of poultry at the most reasonable prices. All our stock is selected from the healthiest and fattest that money can buy. If you want something real good give us a trial order.

Game

Game is now in season. Fresh shipments daily.

Fish, Oysters, Crabs and Lobsters

F. J. EDWARDS CO.
820-22 Washington St.
Phone Oak. 547.

Reading Standard, Yale

Motorcycle Perfection

That's what you get when you buy an R. S. or the YALE, absolutely the best machines on the market. If you see these machines, with every new feature, for comfort, simplicity and durability, you will buy no other. Now on sale. Free demonstration.

C. F. Solomonson
1113 Franklin Street.
Tribune, Cleveland, Reading Bicycles.

TUBERCULAR GERMS

flourish in the most unexpected places and quickly attack a body weakened from colds or general debility, but if the lungs are fortified with *SCOTT'S EMULSION* their progress can be prevented and often overcome. *SCOTT'S EMULSION* is used in tuberculosis camps because its highly concentrated nourishment builds strength and resistive-power faster than disease destroys. It assimilates without taxing digestion, and contains no alcohol.

Absolutely nothing equals SCOTT'S EMULSION to strengthen the lungs and drive out colds and coughs.

SCOTT & BOWNE, Bloomfield, N. J. 12-95

Oakland's Most Progressive Store

ABRAHAMSONS

S. E. Cor. 13th and Washington Sts.

Ladies' H'nd'kfs
Swiss embroidered, scalloped and fancy effects. Values to 75c. Special, each
15c

Tapestry Pillow Slips
Complete with front, back and gussets. Come in unusually effective patterns, showing rich color combinations. Regular 35c values. Special
25c

Women's "Burson" Hose
The only hose that is knit to fit without a seam. Made of medium weight yarn in black only. Finished with plain or ribbed tops; regular and out sizes. Special, pair
25c

Women's Underw'r
Fleece lined garments in high neck, long sleeve styles; pants in ankle length. Values up to 75c. Special, garment
39c

Fancy Ribbons
Highly lustrous ribbons, 4 to 5 in. wide. Come in fancy, Dresden, Persian moire and plain taffeta effects. Values to 35c. Special, yard
19c

Leather Hand Bags
Actual $1.50 values; fitted with coin purse and finished with double strap handle. Scores of different styles in black only. Special, each
79c

Extended—Our Great Sale of
Untrimmed Beavers $3.25
$5.00 to $7.50 Values.

The response to yesterday's sale was so phenomenal that we decided to extend this offering until Saturday, in order to give our many other patrons who were delayed yesterday for one reason or the other also a chance to secure some of these extraordinary values. There are plenty left for a final Saturday clean-up. Shapes that represent values as high as $7.50, and in styles that are the latest and best of the season. Come in black, gray, lavender, fuschia, emerald, golden brown and smart two-tone effects. While they last values to $7.50, special.....$3.25

Trimmed Fall Hats, $5.95
Values to $9.50.
Late arrivals in Tailored and Semi-Dress Hats, also many innovations from our own workroom. Made up in many becoming ways, some are flowered or ribbon trimmed, others plainly tailored. Altogether a wide range from which to make your selection. See these extraordinary values at.....$5.95

Black Velvet Shapes, $1.48
Values to $2.50.
Handsome new effects in about ten different style ideas. Large picture effects, rolling brims, sailor styles and Napoleon effects. Values up to $2.50. Special $1.48

White Felt Shapes, $1.48
Trimmed with Black Velvet Facing.
Smart ready-to-wear Hats in all the new Fall models, shapes and sizes for women and misses. Bought underpriced and offered for considerable less than actual value. Special—$1.48

Plumes at Extraordinary Reductions

They were bought for us by our New York representative at fully one-fourth to one-third saving. You will find them perfect and with extra wide and heavy drooping heads. Never before have we made such extraordinary price concessions on high-grade plumes. Compare these values with others.

French Feathers
In Black and White Only.
$7.50 values now.....$4.95
$8.50 values now.....$5.95
$10. values now.....$7.45
$12.00 values now.....$9.95

Imp. Feathers $6.75
Actual $10 values. Prime male bird feathers, full 18 in. long, made of choice selected stock in the prettiest two-tone combinations of taupe with cerise, taupe and king's blue, golden brown effects, etc.....$6.75

Black and White Willows
$12.00 values now.....$6.75
$14.00 values now.....$8.75
$17.50 values now.....$9.95

Children's Trimmed Velvet Hats $1.95
Actual $2.50 Values.
Smart and pretty effects in Mushroom and Tam O'Shanter effects. Made of fine quality velvet or velour, in cardinal, French blue, black, golden brown, etc., trimmed with pink or blue satin ribbon, finished with fancy bows. Splendid values at.....$1.95

The Most Complete Stock In French Feathers
Can be found now on our second floor. Every imaginable color and color combination is represented, and at prices that are within reach of everybody. Remember plumes are our specialty.

Initial H'nd'kfs
This is a very good number and the price is so low that it cannot be equaled anywhere. Good assortment of initials. Special
6 for 15c

Marabou Capes
A very special value. Made of fluffy, high grade Marabou, and of full length of 2 yards. Colors are solid black and natural or black and natural, with white tips; regular $11.50 value. Special
$5.95

Marabou Boas
Perfectly straight styles in lengths of 2½ yards with 5 strands of fine grade Marabou, colors black and natural only; regular $6.50 value. Special
$2.45

Chamoisette Gloves
Elbow length styles, perfect fitting and elastic. Come in black, white and natural and launder perfectly, all sizes; regular 50c value. Special, pair,
33⅓c

Women's Mocha Gloves
Splendidly made Gloves, soft and pliable; one-clasp styles; finished with heavily embroidered back; gray only, all sizes; regular $1.25 values. Special, pair,
85c

Women's Pique Gl'vs
One of our best values, guaranteed to give satisfaction. Made of fine quality imported kid, in black, white, gray, tan and brown; all sizes. Regular $1.25 value. Special, pair,
89c

Women's Sweater Coats, $1.39
Actual $2.00 Values.
A splendid looking garment for $1.39. Made of fine crochet worsteds in garnet and Oxford, firmly woven and finished with large rolling collar and two side pockets. Good assortment of sizes up to 46.

Jointed Dolls, $1.48
Actual $2.50 Values.
Very large, sweet-faced dolls, with curly hair, moving eyes and real lashes. Dressed in neat fancy gowns, fitted with little shoes and stockings. Light or dark color hair. Extraordinary values at $1.48

Esquimaux Dolls 10c
Also dressed Rag Dolls with celluloid heads, and white shaggy dolls. Neat, inexpensive and serviceable playthings for the little ones. While they last. Special, each 10c

Silk Petticoats $1.98
Values to $5.00.
25 different styles. All new designs, finished with tailored and fancy flounces, made of all-silk messaline or heavy taffeta. Every imaginable shade or color combination is represented.

$17.50 Value
Navy Blue Serge Suits $12.50
Excellent values, that cannot be duplicated for less than $17.50. Come in straight or cutaway effects, lined throughout with guaranteed satin. Good assortment of sizes up to 44.

Black Broadcloth Coats, $14.95
Actual $20.00 values. Made of fine quality broadcloth in black only. Full 54-inch length garment, half lined with Skinner satin. Very jaunty and stylish coats.

Serge Dresses
Values to $10.00 **$7.50**
Very stylish models of medium weight material in black and navy only. Plain or fancy trimmed garments in a good assortment of sizes for women and misses. Special values at.....$7.50

Bungalow Scrim
3500 yards in the latest of floral and conventional designs on light, dark and medium grounds. Full 36 in. wide. Regular 18c value. Special, yard .. **12½c**

Scrim Curtains
75 pairs only, in Arab or cream, finished with one-inch deep hemstitched border, 2½ yd. long, 58 in. wide. Reg. $1.50 value. Special, pair. **98c**

Fancy Waists
Made of taffeta, chiffon and all-silk messaline, also embroidered linen tailored styles and linen crochet trimmed lingerie waists. Values up to **$2.95**

Lingerie Dresses
In children's and misses' sizes. Dainty white lawn and all-over embroidery [illegible] to $8.50. While they last. Saturday special, ea. **$1.50**

MADE IN NEW YORK CITY
COLLEGE BRAND CLOTHES
MAKE ANY FELLOW YOUNG
C. J. Hemsman Inc.,
Washington St. at Thirteenth.

ANNOUNCEMENTS.

THE KEYNOTE OF OUR SUCCESS

quality and style. See the new imported Velours we show at $3.50; all colors and as good as any $5 hat shown elsewhere. Bertillion, Leading Hatter, 1025 Broadway, between Tenth and Eleventh streets.

Money makes the mare go lame hitting the pave.

Shave yourself.

See us. We have the largest stock of Razors in Oakland. Safety Blades sharpened, 25 cents a dozen

Ludeman & Co.
CUTLERS.
1315 Broadway, near 14th.

Chinese Herb Specialists

All diseases of both sexes cured by the wonderful life-giving Chinese Herbs. Women your case is given up as hopeless by others, give us a trial. No knife used. Consultation free.
DR. CHAN & KONG CHINESE HERB CO.
[illegible]

Save Money Avoid Pain

Teeth Extracted Without Pain
Easiest and Best Painless Extractors in Oakland

SPECIAL UNTIL OCT. 30.
SET OF TEETH.....$3.00
22K GOLD CROWNS.....$3.00
GOLD FILLINGS.....$1.00
SILVER FILLINGS......50
BRIDGE WORK.....$3.00
Teeth Extracted Free when Teeth are Ordered.
Ten-Year Guarantee with All Work.

Boston Dental Co.
1309 WASHINGTON ST.
HOURS—Week days, 9 to 9. Sundays, 10 to 2.

Job Printing at THE TRIBUNE office.

HEART---TRIBUNE'S PAGE FOR WOMEN---HOME

Society

MRS. MARK REQUA will be a hostess next week when she will give a charmingly appointed luncheon for Miss Marjory Mhoon, a debutante, who will be one of the most entertained belles of the winter. Mrs. Requa's luncheon will be given on Wednesday, and the guests will include about twenty-four young girls of the local smart set. The Mhoons formerly lived in this city in a beautiful old home, but moved south some years ago. Mrs. Mhoon and her daughter returned recently to Oakland, where they have a host of friends and relatives in the exclusive circles of this city.

Two other smart affairs will be a bridge party, which Mrs. Stuart Hawley will give next Wednesday for Mrs. Arthur Brown, and a card party which Mr. and Mrs. William Volkmann will give on Saturday, October 26, at the home of the latter's mother, Mrs. H. W. Meeks, whose home, "The Orchards," is one of the most beautiful places on this side of the bay. A large number of society folk will be entertained at both bridge parties.

* * *

DINNER AND DANCE.

Le Tres Joli Club held a jolly dance and dinner on Wednesday evening at its new clubrooms, when an unusually pleasant evening was enjoyed by a large number of guests.

The club is composed of business men of this city, and will give regular dances through the winter. Some very pretty gowns were worn by the guests, and the decorative scheme was particularly attractive.

Among those present were: Miss Marian Hastings, Miss Marjorie Slater, Miss Helen Evans, Miss Lola Cutter, Miss Esther Rohl, Miss Lulu Band, Miss Lottie Smith, Miss M. Burch, Miss Hazel Nattinger, Miss Olive Farmer, Miss Golda Hanson, Miss Ethel Orwig, Mrs. W. C. Wedgewood, Miss Helen Norton, Miss Marian Myers, Miss Etta Ackerman, Miss Martha Smith, Miss Pauline Ames, Miss Beula Long, Miss Helen C. Long; W. J. Long, Ed M. Band, F. H. Zuanich, M. Herspring, Edward Smith, Carl Lelja, Spencer Brown, E. A. Kletzker, M. C. Beach, A. Codington, F. P. Codington, L. Cutter, L. F. Myers, G. McKinnon, George Evans, K. F. Herrod, W. G. Wedgewood, Louis V. Peralta, Walter G. Dowel, Robert R. Morgan, H. D. Klinkner, Ray M. Harris, E. R. Hendrickson, F. A. Kurtz, J. F. Sampson.

* * *

BRIDGE PARTY.

Mrs. Lester Greene will give the second of her series of bridge parties the first part of November when a large number of the local society folk will receive cards.

* * *

RECENT WEDDING.

A pretty wedding took place recently at the beautiful new home of the bride's mother, Mrs. Dora Bode, of Oak Grove avenue, when Miss Henrietta A. Bode was united in marriage with Frank G. Ward, the Rev. B. W. Lange officiating.

The bride's gown was crepe de meteor trimmed in shadow lace and pearls. She carried a shower bouquet of lilies of the valley and brides' roses.

She was attended by Miss Eva Walter as bridesmaid, gowned in pink and carried bridesmaids' roses. Fred Bode was best man. The bride was given into the keeping of the groom by her brother Harvey Bode.

After the attendant congratulations the couple departed for southern California on their honeymoon, and upon their return will make their home in San Francisco.

MRS. SANFORD SEWALD, A YOUNG MATRON WHO HAS A LARGE CIRCLE OF FRIENDS HERE AND IN SAN FRANCISCO.
—Vaughan & Fraser Photo.

* * *

RECEPTION YESTERDAY.

The reception at the West Oakland Home yesterday afternoon and evening was one of the largest affairs of the fall when several hundred guests called at the orphanage on Campbell street and were shown the improvements made in the building with the $6000 which was recently contributed by the public.

A large receiving party welcomed the guests and a musical program contributed to the afternoon and evening's pleasure.

* * *

DEPART TODAY.

Mrs. G. H. Nutting and Miss Ruth Nutting leave this morning for Sacramento, where they will visit J. Paul Nutting, the son of the former.

* * *

LUNCHEON IS GIVEN.

Mrs. Peter Croop gave a luncheon at her home on Thirty-eighth street yesterday for twenty-four guests. The decorations were in pink and green.

* * *

TAKE NEW HOME.

Mr. and Mrs. Fred Heuer have moved to a new home in East Oakland, and will entertain extensively this winter. They will give a housewarming the early part of next month.

* * *

BRIDGE PARTY.

In honor of Miss Mary Smilie, a much feted bride-to-be, Mrs. Milton Richardson Johnson gave a bridge party yesterday afternoon. Twenty guests participated in the game, including: Mrs. Royal Miller, Mrs. R. Fulton, Mrs. Karl Kennedy, Mrs. Chester Ritzenpart; Miss Hazel Lawton, Miss Elinor Hart, Miss Ruth Hamlin, Miss Edith Nielson, Miss Ursula Langan, Miss Bernice Randall, Miss Effie Smilie, Miss Elizabeth Smilie, Miss Lucile Truman, Miss Anita Truman, Miss Myra Hunt.

* * *

VISITING HERE.

Mrs. Guy Waterbury, the well-known miniature artist, is visiting her sister, Mrs. Harry East Miller.

* * *

UNIQUE AFTERNOON.

Mrs. Harry East Miller entertained yesterday at a complimentary affair given for Mrs. Edward Hale Campbell. The afternoon was decidedly a unique one. The hostess and the guest of honor were dressed alike, as children, and the children's games were offered the guests as a diversion, while the refreshments consisted of the sweets and goodies dear to the little folk. Among those bidden to share in the unique entertainment were Mrs. Edson Adams, Mrs. Harrison Clay, Mrs. Oscar Long, Mrs. Guy Waterbury, Mrs. Robert Fitzgerald, Mrs. Mark Requa, Mrs. Augustus MacDonald, Mrs. William B. Pringle and Mrs. George S. Wheaton.

* * *

ANNOUNCES ENGAGEMENT.

Miss Edith Cramer gave a card party yesterday at which she announced her engagement to Frederick T. Anderson, an Eastern man, who is engaged in business on the coast.

The bride-to-be is the daughter of Mr. and Mrs. Walter H. Cramer and a granddaughter of Gustave Mayrich, a pioneer resident of Alameda. No wedding date is named.

* * *

QUIET WEDDING.

Miss Alma Hosken became the bride of Richard V. Jones last evening at the home of her parents in Alameda. Rev. Everett Couper read the ceremony. The utmost simplicity prevailed. There were no attendants. The bridal gown was white crepe meteor, lace trimmed, and the bouquet carried was white chrysanthemums. Mr. and Mrs. Jones left immediately on their bridal trip, which will be an extensive one.

* * *

SETS WEDDING DATE.

Miss Sara Elizabeth Nelson has set her wedding with James Virgil Frazier for October 23 at the home of her mother, Mrs. Nellie Nelson.

Mrs. Alfred Davis Nelson will be matron of honor and Miss Alice McCourt of San Francisco and Miss Magdeline Hansen of this city will be bridesmaids. Carl Davis will be best man. About seventy guests will witness the ceremony.

Don't Pay $25 For a Hat

and then spoil the effect by wearing fifty-cent lisle stockings.

McCallum Silk Hosiery

costs but little more. Yet it is so lustrous and beautiful that it adds richness to your whole costume.

A sheer silk hose made to wear—yet so moderate in price that any woman can afford them.

A guarantee envelope containing matched mending silk goes with every pair.

The best dealers in town sell McCallum Silk Hosiery. Send to us for handsome booklet, "Through My Lady's Ring."

McCALLUM HOSIERY CO.
Northampton, Mass.

MARCONI'S INJURED EYE REMOVED BY SURGEON

SPEZIA, Oct. 18.—Guglielmo Marconi's right eye, which was injured in an automobile accident on September 25 last, was removed this afternoon. A consultation of physicians had resulted in a decision that the removal of the eye was indispensable, as the famous wireless inventor was threatened with total blindness. Professor Fuchs, the celebrated oculist of the University of Vienna, was summoned in hot haste and he performed the operation, which, it is stated, was successful. He was assisted by Professor Bayardi of Turin University and two naval surgeons.

Signor Marconi stood the painful operation without flinching. His wife, who was much affected; his sister-in-lay and a friend, the Marci Solari, were present during the operation. A bulletin, issued last evening, explained that the operation was necessary, as the other eye was threatened with sympathetic ophthalmia, and total blindness would result if the injured eye were not removed. Signor Marconi is not depressed and his general condition is satisfactory. He has received many telegrams of sympathy.

Makes Face Young--
Tightens Love Ties

("Aurilla" in Woman's Sphere.)

A fretful expression, a wrinkled face and a dull complexion do more to drive the male members from home than is commonly supposed. It was one of my greatest difficulties to appear smiling, fresh and elegant when my dear ones were with me. But I have overcome all that. I have changed my mental attitude and I now find it second nature to look cheerful. Due partly to this, partly to a remarkable treatment recommended by a friend, my appearance has so improved I look fifteen years younger than before.

A simple face lotion made by dissolving an ounce of powdered saxolite in a half-pint witch hazel, proved a wonderful wrinkle-chaser. I still use this occasionally. To renovate my complexion I purchased an ounce or ordinary mercolized wax at my druggist's and before using this up, a marvelous transformation had [illegible] sightly mask, revealing a new face, a youthful complexion of distinctive delicacy, clear, white and velvety. I merely applied the wax like cold cream before retiring, washing it off mornings. Ten days' treatment sufficed.

HAIR

Is it not better for you to give a little attention to your hair now than to wait a month until you are entirely bald?

Consult Scalp Specialist.

COURS' HAIR SHOP
573 FOURTEENTH ST.

WOMEN IN THE NEWS

CROSSES CONTINENT TO SAY GOODBY TO PRETTY PRINCESS

Portland Lumberman Who Saved Russian's Life, Is Smitten.

NEW YORK, Oct. 18.—There was a stir yesterday on board the steamship Amerika of the Hamburg-American line, as she was about to put to sea, when Prince and Princess Andrew Gagarin of the Russian nobility, suddenly missed their young daughter, the Princess Sophia, from the deck.

The Prince is a director of the St. Petersburg Polytechnic and vice-president of the Imperial Academy of Arts in Russia. His wife was formerly the Princess Marie Obolensky.

When the Prince and Princess finally found the Princess Sophia, who is about 20 years old, she was standing on the pier talking earnestly to a friend, Graham H. Wilson, a lumber man of Portland, Ore. He had crossed the continent to see her.

Wilson said later that it was only natural he should want to see the young Princess before she left America, as he had rescued her from a perilous situation, when she slid down the great Glacier point in Yosemite Valley several weeks ago. The Princess was in danger of her life, and Wilson, at the bottom of a steep incline, caught her in his arms. Prince and Princess Gagarin, who hurried down to aid their daughter, found her safe, and soon the quartet were firm friends. Prince Gagarin brought his family East shortly afterward, and Wilson followed.

When they found the Princess talking to Wilson, the Prince seized the young Princess and hurried her on board.

"There is nothing I can say now," said Wilson, who is 22 years old, "but I intend to go to Russia before very long."

Tears on Decree

RENO, Oct. 18.—No more dramatic scenes have occurred in a Reno divorce court than took place yesterday when Mrs. Edna G. Hutt took the stand to testify in her divorce suit against Henry Hutt, the celebrated artist, who once said she was more beautiful than the Venus de Milo.

Mrs. Hutt trembled with nervousness and the tears streamed down her cheeks, reddening her pretty nose and causing much concern to her friend, Mrs. Henry Mechling of New York, who accompanied her to Reno and filed a divorce complaint.

Mrs. Hutt tried to be brave, but as she told of the times when her husband attempted to choke her, the tears welled to her eyes and she nearly collapsed. Smelling salts were administered and Judge French ordered a short recess.

When Mrs. Hutt recovered, the court reconvened and she told another series of cruelties and explained how her talented husband had taken to drinking and how he would abuse her. She recited a tale of suffering, while a fringe of divorce seekers craned their ears to hear the testimony.

Mrs. Hutt told of the time she went to Narragansett pier and her husband stripped her apartments of all the furniture and when she got back the apartment was bare. She had no home, no place to rest her weary head, so she went to her aunt, and that was how her husband deserted her, she said.

It was a sorrowful tale accompanied by many tears, and the courtroom was silent. Not a sound disturbed the proceedings except her sobbing. Judge French asked her a few questions, and then granted her an absolute decree of divorce on the grounds of desertion.

Mrs. Hutt managed to smile through the veil of tears, and as she was surrounded by her friend and attorney her nervousness disappeared and she left the courthouse and went to her apartments, where she proceeded to pack her belongings for her departure to New York.

Today Mrs. Hutt is the gayest member of the divorce colony. Happiness has entered, and all is peace and contentment. She would not discuss her future plans. All she would say was that she intended going back to New York, and the joy in her voice was different from the sobs and anguish displayed on the witness stand.

Imperils Election

CHICO, Oct. 18.—Because a Chico woman who served on the election board a year ago was not selected to act as election officer for the November election, she has made complaint to the authorities that over one-half of the men and women selected to conduct the election in the various precincts of Butte county are disqualified by reason of their not being on the county's assessment roles. This complaint has been taken up, with the result that the county clerk has made all arrangements to substitute other names if the attorney general decides the woman is right. If the names are not substituted within a short time and the contention holds, there will likely be trouble in conducting the election in this county, the time limit for printing the proclamation being near and no official action has been thus far taken to that end. It is admitted that perhaps over half of the officers of election are not taxpayers.

Is Left Fortune

CHICAGO, Oct. 18.—The promise of wealth after years of poverty came to a Chicago scrubwoman so unexpectedly yesterday that she broke down and sobbed. She is Miss Effie Bender of 3808 Emerald avenue.

Frank Mandell of Helena, Mont., left an estate valued at $250,000 to Mrs. Bender when he died last April. His sister, Mrs. Helen Potter, who lives on a ranch near Helena, and was a girlhood friend of Mrs. Bender, has sought her ever since. A letter from Mrs. Bender, asking her to take her youngest daughter, revealed the beneficiary's address.

Mrs. Bender said that her letter to Mrs. Potter was inspired by her determination to commit suicide as soon as she provided for her children's future. Mandell was a former suitor.

NEW SCALE OF WAGES.

READING, Pa., Oct. 18.—The Reading Iron Company has announced a scale of increased wages whereby employes will be raised from five to seven per cent.

Beauty of Complexion

By LILLIAN RUSSELL

Copyright, 1912, by Lillian Russell.

ONE witty and learned man, Jacob le Bibliophile, states that "beauty is simply the skin." "Resolve me the problem of preserving the skin and the preservation of beauty is no longer a problem." Thus it is easy to foresee the time when all women will be beautiful, for without a doubt certain precautions, carefully conned and punctually observed, will maintain the luster and fresh hue of youth and health. "The age of beauty will come before the age of wit, or the age of virtue, or the age of happiness." This prophecy of the venerable lover of life so encourages me that I continue my labors with a feeling as if I were a herald sent to announce the great day when there shall be no more rivalry among women, for they shall all be equally lovely.

What is the skin? Any doctor will reply with alacrity that it is the protecting cover to the exterior of the body, that it is composed of two layers—the epidermis or scarf skin on the outside, a structure usually thin and without sensation, and the derma or true skin, a sensitive layer of fibers with minute eminences, immediately beneath the epidermis. The epidermis is composed of numerous cells. These contain the coloring matter which gives the dark hue to the brunette and to the brown and black races of men. So it is with freckles, moles, moth patches and every spot on the skin. They are superficial and do not affect the true skin at all. This may be a matter for wholesale consolation, for there are thousands of women who have blemishes of that sort which they would like to get rid of. In point of looks it is the scarf skin much more than the true skin which concerns us. For it is this outer, ever visible layer which is most frequently to blame for the unbeautiful complexions.

It is well for age to take lessons from the buoyant spirits and active mind of youth, so should it with equal propriety strive for the bright eye and healthful glow. The imitation is not what repels; it is the failure in the attempt at imitation. My instructions commence with a simple theme, but an orthodox one—in short, it is cleanliness of person. Baron Liebig says that the progress of a nation can be accurately measured by the amount of soap it uses. The age of beauty will never come until every woman takes a bath every day.

Here at last is the secret of that most beautiful French woman, Diana de Portiers; every day of her life that woman bathed in rain water. "And this it was, I swear by the soul of my honored mistress," says Master Outard, her apothecary in chief, surgeon, barber and perfumer, as he delighted to call himself. "That was the only secret which that illustrious dame employed to preserve her health, youth and beauty to the age of 72." I believe the honest apothecary, for this distilled water, perfectly neutral and pure, is fitted beyond any others to render the skin clear, odorless, white, soft, smooth and transparent. It should be preferred to all others, for it is better than any of them. Is not such a secret more than gold? For beauty is not a thing of price. Remember, God sends the rain to beautify nature, whether it be human or vegetable.

Lillian Russell

LILLIAN RUSSELL.
Copyright Photo by Schloss, N. Y.

Answers to Queries

GERTIE—Buttermilk is excellent for bleaching the skin, and will remove freckles if they are not too deeply burned in. Bathe the face in buttermilk two or three time daily, and allow it to dry on. The juice of a lemon added to a glass of buttermilk is also a good bleach. Give this a fair trial, and then if the freckles are stubborn and will not come off send me a stamped envelope and I shall gladly send you a stronger bleach.

L. J. H.—Cloths wet in hot witch hazel and placed over the face and allowed to remain until cold will reduce the pores and remedy an oily complexion. I shall be glad to send you a shampoo for oily hair; also formula for an astringent lotion to remedy an oily skin if you will send me a stamped, addressed envelope.

ELGIN GIRL—Do not use cocoanut oil on your face. It is too heavy and will cause a growth of hair. Massage the face with a good skin food at night when retiring and leave a portion of the skin food on over night to become absorbed in the skin. This will feed the tissues and make the face plump. I shall be glad to send you the formula for an excellent skin food with instructions for facial massage if you will send me a stamped, addressed envelope.

WASHINGTON MARKET, OAKLAND—WASHINGTON MARKET, OAKLAND—WASHINGTON MARKET, OAKLAND—WASHINGTON MARKET, OAKLAND—WASHINGTON MARKET,

Our Other Markets | LINCOLN MARKET San Francisco | LINCOLN MARKET Berkeley | SARATOGA MARKET San Jose | WASHINGTON MARKET San Francisco

WASHINGTON MARKET

Pay Less Eat Better
LESSER BROS., Props.

Quality The Best
LESSER BROS., Props.

PRICES THAT SAVE YOU MONEY

CHOICE SPRING LAMBS
Hindquarter, 6 to 8 lbs. average ____16c per lb.
Forequarter, 6 to 8 lbs. average ____10c per lb.

MUTTON, CHOICE YEARLING SHEEP
Legs Mutton ____12½c per lb.
Loins Mutton ____11½c per lb.
Prime Rib or Loin Mutton Chops ____12½c per lb.
Mutton Shoulder Roast ____7c per lb.
Mutton Stew ____5 pounds for 25c

VEAL
Choice Small Milk Calves.
Veal Stew ____10c per lb.
Legs Veal ____16c per lb.
Veal Shoulder Roast ____10 & 12½c per lb.

PORK.
Leaf Lard ____8 pounds for $1.00
Pork Shoulder Roast ____11c per lb.
Legs of Pork ____15c per lb.
Loin Pork ____16½c per lb.
Pork Shoulder Chops ____12½c per lb.
Fresh Spare Ribs ____12½c per lb.

Grocery Department
1 Sack Granulated Sugar ____$5.60
1 lb. Uncolored Japan Tea, ____reg. 50c now 35c
1 doz. C. S. Eggs ____30c
1 Large Bottle Salad Oil ____20c
1 lb. New Citron ____20c
1 Can Chili Con Carne ____Reg. 15c now 10c
1 Package Corn Starch ____5c
1 Match Box Free With Grocery Order

BEEF, CHOICE STALL FED BEEF.
Prime Rib Roast ____15 & 17½c per lb.
Standard Rib Roast ____15c per lb.
Rolled Shoulder Roast ____12½c per lb.
Choice Cut Shoulder Roast ____11c lb.
Pot Roast ____10c per lb.
Porterhouse Steaks ____20c per lb.
Loin Steaks ____17½c per lb.
Round Steaks ____15c per lb.
Rib Steaks ____12½c per lb.

CHICKENS
Fresh Dressed Eastern Chickens ____22½c per lb.
Fresh Dressed Fryers or Roasters ____27½c per lb.

Game Now In Season.
Fresh Boiled Deep Sea Crabs ____20 & 25c Each
Eastern Oysters, Extra Select, ____20 & 25c per doz.

WASHINGTON MARKET 9th and Washington Streets, Oakland

WASHINGTON MARKET, OAKLAND—WASHINGTON MARKET, OAKLAND—WASHINGTON MARKET, OAKLAND—WASHINGTON MARKET, OAKLAND—WASHINGTON MARKET, OAKLAND

SECOND SECTION

Oakland Tribune.

CLASSIFIED PAGES

VOL. LXXVIII. OAKLAND, CALIFORNIA, FRIDAY EVENING, OCTOBER 18, 1912. NO. 59.

WOMEN OF HOME CLUB TO OPPOSE ANNEXATION

FLYING SQUADRON IS TOO FAST FOR OFFICER

Dates Are Announced for Series of Anti-Amendment Meetings

The meeting at the Home Club yesterday afternoon was addressed by Miss Mollie Conners and was one of the largest and most enthusiastic gatherings of that organization this season. The members were so deeply interested in Miss Conners' arguments that instead of remaining at the luncheon tables they adjourned to the main hall and told the speaker she might have unlimited time in presenting her facts. At the conclusion of the address the women of the club promised their hearty support to the fight being made against the proposed annexation amendment.

MRS. REQUA IS HOSTESS.

The beautiful home of Mrs. I. L. Requa at Piedmont was crowded this afternoon, the occasion being a tea given by Mrs. Requa at which her guests were given an opportunity to listen to speakers discuss the proposed amendment. W. E. Gibson, president of the Alameda County League, and Miss Mollie Conners were the speakers. They were give close attention and their remarks against the proposed measure were received with enthusiasm.

FLYING SQUADRON ARRESTED.

One of the Alameda County League's "flying squadron" came to grief yesterday between Cloverdale and Santa Rosa when a country-constable, mounted on a motorcycle, objected to the speed of the Oaklanders' auto, "pinched" the machine and took the squadron into custody.

The party consisted of B. P. Miller, John B. Jordan, Harry Pulcifer and W. H. Wellbye. Wellbye was at the wheel. After his arrest he refused to be convinced that the constable was not a representative in disguise of the interests behind the consolidation amendment and he would not be pacified until the officer promised that he would vote against the proposed amendment. The constable declared that Wellbye could run an auto faster than he ever saw one go before, but that the speed of the machine was slow in comparison with the fluency with which the "squadron" spun out arguments against the amendment.

The latest bulletin from the squadron is that it had succeeded in escaping a term in jail and was coming home on the low speed.

LIVERMORE ON RECORD.

The Livermore Chamber of Commerce at a recent meeting, went on record against the annexation amendment, adopting, without a dissenting vote, the following resolutions:

Whereas, on November 5 the citizens of Alameda county will be called upon to vote on a constitutional amendment proposing to amend section 7, article XI, of the constitution of the State of California; and

Whereas, The members of the Livermore Chamber of Commerce believe that said amendment is inimitable to the interests of our country and upon the adoption of such an amendment this county would be constantly in the throes of an election calling for this division and mutilation; and

Whereas, Such a condition would naturally cause unrest and uneasiness upon the part of all of the people of this county, and cause capital and investors to leave all thought of investing in this county alone, until conditions became quiet; therefore be it

Resolved, by the Livermore Chamber of Commerce, That we hereby denounce said consolidation constitutional amendment and call upon the people of this county to defeat it, because of its unfairness and general iniquity, and we hereby pledge ourselves to use our utmost endeavors to that end.

The resolutions were endorsed by J. O. McKown, president of the chamber, and E. W. DeOmbrain, secretary.

SAN RAFAEL GIVES SUPPORT.

Strong opposition to the amendment has also developed at San Rafael, the county seat of Marin, where the newspapers are urging their readers to vote against the measure. A recent editorial in the Independent of San Rafael gives this advice:

The people of the State of California should not lightly set aside the present constitutional guaranty of the efficiency of the county government and the county administration. In view of this fact of the case it is a safe proposition to vote against the amendment to Section 7 of Article XI, of the constitution, authorizing anexation across county lines, involving division of counties and liabilities for existing debts of the territory divided or merged.

MANY MEETINGS PLANNED.

The Alameda campaign is well in hand. A series of public meetings are to be held where the opponents of the amendment will be given an opportunity to point out to the voters its dangerous features.

The first of these will be held at the home of Mrs. H. Haunch, 2071 San Antonio avenue, next Monday afternoon, and will be addressed by Phil Carey.

The Mothers' Club of the East End will listen to arguments against the amendment Tuesday afternoon at a meeting to be held at the Lincoln school.

A big mass meeting is being arranged for Wednesday night at the Alameda city hall. Deputy District Attorney W. H. L. Hynes and other speakers will make addresses.

The evening of October 28 Hynes will appear before the East End Improvement Club at a meeting to be held at the Lincoln school.

On the same evening at the Unitarian Club on Grand street, E. K. Taylor, former senator and ex-mayor of Alameda, will speak against the amendment.

700,000 MEMBERS IN EASTERN STAR ORDER

LOS ANGELES, Oct. 18. — The California Grand Chapter, Order of Eastern Star, closed its annual meeting here today with the installation of officers elected yesterday. Reports of officers showed that there was now a balance on hand in the treasury of $19,578. The membership in the state was given as 33,782, with a world wide membership close to 700,000.

'HOBBY CLUBS' REAP PROFITS FOR PUPILS

Pigeons, Poultry and Rabbits Raised by Youth of Fruitvale School.

Juvenile Financiers Expected to be Result of New Departure.

Oakland school children may soon be given an opportunity to show their talents as juvenile financiers if the policy at Fruitvale school No. 2 is generally adopted. There the school children have formed themselves into clubs for the propagation of pigeons, poultry, rabbits and other domestic and utilitarian birds and animals.

So successful have the "hobby clubs" proved that boys and girls have been able to show a tidy financial profit and an entirely new channel of school life has been opened. The teachers lend advice and encouragement to the youthful farmers and space is provided for demonstration purposes.

Principal W. D. Spencer is convinced that the hobby clubs properly come under the head of agriculture, which is now a part of the public school curriculum. Furthermore, he has found that the following out of a hobby or carrying some particular and pleasing line of endeavor develops in the boy or girl steadiness of character and creates a determination of purpose well worth cultivating.

WILL HAVE ADVICE.

Well known breeders will soon be invited by the principal to attend the weekly meetings of the various clubs and give expert advice to the youthful growers. Markets for the best products have already been secured. Great care in selection of the best stock and painstaking efforts to care properly for the rabbits, the pigeons, birds, and even cats, has demonstrated that the results are well worth while.

The officers of the Pigeon club are: David Boreland, Warren Windell and Eugene Clue; of the Chicken club, Billy Heider, Arthur Harwood and George Newman; of the Rabbit club, Leslie Merrill, Chester Orcutt and Elber Warren; of the Bird club, James Chapin, Alfred Otto and John Graydon.

Under a separate heading is the Wireless club, many of the members even now having stations of size and importance. The officers are Alexander Seidl, George Sondag and William La Violette.

Superintendent J. W. McClymonds has given his hearty approval to the plan.

CORNELIUS BROSNAHAN PASSES AWAY

FORMER POLITICAL LEADER IS DEAD

THE LATE CORNELIUS BROSNAHAN, WHO WAS FOR MANY YEARS A POLITICAL LEADER IN THIS CITY.

Cornelius H. Brosnahan, a power in local politics fifteen years ago, died yesterday in the East Bay Sanatorium from an illness that had made him an invalid during the last years of his life. The last two weeks had been spent in the hospital.

Old-timers will recall the heavy-set good natured youth who came to this country in 1878 from his birth place in Brattleboro, Vermont. Young Brosnahan was a wagonmaker by trade and it was not long before he was established in that business in Oakland. Rapidly he made friends and acquired influence which enabled him to be elected twice as councilman from the sixth ward and once from the fourth ward.

DEMOCRATIC LEADER.

Brosnahan was at the same time chairman of the Democratic county central committee and these two offices paved the way for the political leadership which he enjoyed for many years. During his three terms as councilman, Brosnahan was an ardent advocate of municipal improvements, such as the paving of streets and the acquisition of park lands.

After his last term in the council he retired also from his position as chairman of the county central committee and ceased to be very active in politics, turning his attention to his carriage manufactory on Twelfth street.

RETIRES FROM BUSINESS.

Ill health due to an organic complaint finally neccessitated his retirement from business.

He was known as a man of kindly heart and sympathetic nature, loyal to his friends and implacable to his enemies. He was a devout member of St. Francis de Sales church, where a requiem high mass will be celebrated Monday morning, the day of the funeral.

Brosnahan is survived by a widow, Annie Brosnahan, and a sister, Mrs. Elizabeth Austin. He was 55 years old.

MISSIONARY WORKERS IN EIGHTH SESSION

LOS ANGELES, Oct. 18. — —Election of officers and the appointment of members of the various boards of missions and committees was the principal work before today's session of the Eighth Missionary Department of the Episcopalian church in session here. Educational work in the department furnished the main theme for the speakers today.

The woman's auxiliary celebrated holy communion at St. Paul's early today and met later for a general conference.

The address of welcome was delivered by Mrs. Josiah Cowles, president, and following this an address on mission study was given by Miss Caroline Fiedler of San Francisco.

FOUND DEAD IN BED.

H. D. Lowman, aged 53 years, was found dead in his room at the National house, 505 Clay street, last night. An autopsy will be held to determine the cause of death. Lowman had not been seen since Tuesday. It is believed that he was a victim of pneumonia. The deceased was a railroad man, was unmarried and without relatives in Oakland.

SHOOTING WAS UNJUSTIFIED, CLAIM

Coroner's Jury to Inquire Into Killing of Greek Strikers in Nevada.

Officer of Miners' Federation Takes Stand Against the Martial Law.

ELY, Nev., Oct. 18.—A coroner's jury impaneled yesterday was expected this morning to commence an inquiry into the killing of two Greek strikers by guards at the Steptoe smelter at McGill yesterday.

Strike leaders insist that the shooting yesterday was unjustified. Guy E. Miller, member of the executive board of the Western Federation of Miners, said today:

"There was no possibility of property damage or danger of life when the killing occurred. Warrants were issued for the mine and smelter managers as accessories before the fact.

Governor Oddie declared martial law to prevent further serious trouble.

WITHOUT PRECEDENT.

"It is a condition without precedent in the history of the country," he said Governor Oddie told last night of his appeals to the strikers at McGill to be orderly.

"Later," he said, "I saw a wagon-load of provisions for the men start for the gate, and immediately an angry mob charged it and a vicious assault followed, and had I not stopped the attempt to take it at that time serious consequences undoubtedly would have occurred. I then saw for myself that the laws of the State were being broken and the situation beyond control of the Sheriff, so I immediately telegraphed for the Nevada State Police to come in."

The district was quiet throughout the night. The state police under Captain Donnelly are expected to arrive tonight and take charge of the district under the proclamation of Governor Oddie declaring martial law.

PICKPOCKETS SENTENCED.

SAN FRANCISCO, Oct. 18.—Gus Mallen and Jacob Cluckem, alleged pickpockets, captured at the boxing contest at Dreamland rink last Friday night by Patrolmen McConnell and Galentin, were sentenced to six months each in the county jail by Police Judge Shortall today.

OFFICER SEES OWN CHILD RUN DOWN

Three-Year-Old Daughter of Patrolman Hit By Automobile.

Girl Receives Internal Injuries and Father Is Hurt In Saving Her Life.

SAN FRANCISCO, Oct. 18.—Patrolman Michael Coleman was a witness to the running down of his little 3-year-old daughter, Helen Coleman, by an automobile at Twelfth avenue and Irving street this morning and in saving her both father and child were painfully hurt.

The machine was driven by Fred Dayton of 727 Irving street, who, according to Coleman admitted that he was not a good driver and was on the wrong side of the street. The girl was struck by the car and knocked down. Coleman in snatching her from beneath the wheels was also thrown to the pavement. The machine was damaged and another auto was pressed into service to take both to the Park hospital.

Dr. Ryan found that the child had received internal injuries, a lacerated scalp and an injury to her leg. Coleman suffered abrasions of the arm and bruises of the body. After arresting Dayton for battery and violating the traffic ordinance, he took his daughter to his home, 1379 Twelfth avenue.

GEST SIX MONTHS.

SAN FRANCISCO, Oct. 18.—James Thompson was given six months in the county jail this morning by Superior Judge Trabucco of Mariposa county, sitting for Judge Dunne, for entering the residence of Mrs. Pricilla Simons, 1275 Jackson street, on September 14.

If you only knew what Mayerle's German Eyewater does to your eyes you wouldn't be without it a single day.

At druggists, 50c; 65c by mail, direct from GEORGE MAYERLE, German Expert Optician, 960 Market street, San Francisco.

BUTTER EGGS

OUR FANCY GOODS PRICES TOMORROW

1 lb. 41c
2 lbs. 80c
Eggs 50c

Royal Creamery

519 12th Street.
Also all Branches

Royal Ice Cream, $1.50 per Gal.

Knox, Stetson

Carroll Hats

Paul T. Carroll Haberdashery
1124-1126 Washington St

"A Progressive Firm in a Progressive City"

Special Low Prices This Week
The Newest
SUITS AND OVERCOATS
CREDIT
Each Week $1 Each Week
is all you pay.
With Small Deposit Down

Only Exclusive Men's Credit House in Oakland.

SUITS and OVERCOATS $15 to $40 All on Credit.

LOOKS TAILOR-MADE

CASH COLUMBIA CREDIT
OUTFITTING CO.
385-TWELFTH ST. OAKLAND.

Pretty Suits

Strikingly attractive; splendid examples of high class work; extra fine quality, are the textures shown here—new and snappy, small women's and misses' suits, [illegible] models—for style and reasonable price, Friedman's have the goods. For good treatment and satisfaction coupled with easy terms, Friedman's is the place.

Why not open an account?

Friedman's

524 TWELFTH STREET
Between Washington and Clay

The Only House in Oakland

All Fun at PABST CAFE

That Serves These Well-Known Imported
FAMOUS BEERS
Pilsner Burger Brau.
Royal Bohemian Munchner.
Nurnberger Tucher Brau.
Kulmbacher Rizzibrau.

AND REMEMBER
Daily Special Lunch, 40c.
Table d'Hote Sundays $1.00.
Snappy Songs and Clever Instrumental Entertainment.

PABST CAFE
R. T. Kessler Mgr. 11th at Broadway

BERKELEY GOSSIP OF STUDENTS AND RESIDENTS IN UNIVERSITY TOWN AND SOCIAL AND PERSONAL HAPPENINGS OF DAY IN THE ISLAND CITY ALAMEDA

MARINE BAND TO PLAY AT GREEK

Programs of Two Concerts in Berkeley Announced by the "President's Own."

UNIVERSITY OF CALIFORNIA, Oct. 18.—Two concerts will be given Saturday at the Hearst Greek theater by the United States Marine Band, one in the afternoon, the other at night. The band is known as the "President's Own," and plays at all White House functions. This is its first tour of the west. Lieutenant William H. Santelman is the leader, assisted by Walter F. Smith. Seats are on sale at the usual places. The two programs announced are as follows:

AFTERNOON CONCERT.

Overture, "Rienzi" .....Wagner
Valse Lente: Petite Bijouterie, Op. 337.C. Bohm
Flute solo: Fantasia on a Theme by Chopin.. .....J. Demersemen
Robert L. Seel.
Two movements from the symphony, "From the New World" .....Dvorak
(a) Largo (b) Scherzo.
Intermission.
Suite: L'Arlesienne .....G. Bizet
(a) Prelude (b) Minuetto (c) Adagietto (d) Carillon.
Waltz: On the Beautiful Blue Danube .....Johann Strauss
Xylophone solo .....Selected
Peter Lewin.
Second Polonaise .....F. Liszt
"The Star-Spangled Banner"

EVENING CONCERT.

Overture, "William Tell" .....Rossini
Caprice: Eglantine .....E. Van Loock
Clarinet solo: Fourth Air Varie .....V. Bender
Jacques L. Vanpoucke.
Selections from "Hansel and Gretel" .....S. Humperdinck
Suite: "Peer Gynt" .....E. Grieg
(a) Morning (b) The Death of Ase (c) Anitra's Dance (d) The Dance of the Imps in the Hall of the Mountain King.
Soprano solo: Waltz song from "Amaradha" .....J. Wione
Miss Mary Sherler.
Idyl: Spring Jubilee in the Alps ....J. Gungl
Grand March: The Entrance of the Guests at the Wartburg, from "Tannhauser"...Wagner
"The Star-Spangled Banner"

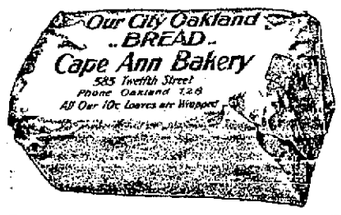

C. A. B.---Nut
C. A. B.---Rye
C. A. B.---Grain
C. A. B.---Whole Wheat
C. A. B.---Raisin
C. A. B.---Cream
C. A. B.---Seed
C. A. B.---Vienna
C. A. B.---Milk
C. A. B.---Cottage
C. A. B.---Biscuit
C. A. B.---Home Made
C. A. B.---Steam
C. A. B.---Pullman
C. A. B.---Split
C. A. B.---Twist
C. A. B.---Boston Brown
C. A. B.---Any other kind

Clean-Up Sale every Saturday evening after 7:00.
585 12TH. Phone 128.

HARBOR BANQUET HELD AT PALACE

Richmond Industrial Commission Dines in S. F.; Boosts Progress.

RICHMOND, Oct. 18.—The Richmond Industrial Commission, a body of boosters, met last night at a banquet in the Palace Hotel in San Francisco, and after enjoying a splendid feast got squarely behind the harbor projects that are to be voted on here on the 19th of next month. Gathered around the banquet board were Claude Gignoux, acting as chairman of the meeting; E. J. Fitzpatrick, H. C. Cutting, B. Shinero, Herbert F. Brown, W. S. Farley, E. J. Burg, R. E. McGill, W. A. Lucas, Gerald Griffin and F. J. Hulanski. George Wall was unable to attend, owing to illness in his family. Mayor J. C. Owens was holding a political meeting in Marin county, and several others could not be present, but it was a most enthusiastic meeting of the big boosters, and they went right into the subject of a campaign of education for the carrying of the harbor bonds and the success of the great harbor projects.

All of those present made speeches in favor of the projects, and all united in the advocacy of what seems to be a vital issue for the future progress and prosperity of Richmond and its shipping as well as industrial interests.

A resolution was passed pledging the hearty support of the industrial commission to the citizens' committee, which has the harbor campaign in charge, and to tender such aid in the matter as was consistent and proper, to the end that all the voters should be made acquainted with the facts and the benefits to be derived by carrying the bond election.

The industrial commission is to build a large and modern business block, five or six stories high, in Richmond in the near future, and the plans and a picture of the proposed building was exhibited at the meeting. In this connection a resolution was passed that the plans be submitted to local architects, and that the labor upon the building be performed as far as possible by local Richmond artisans.

These men have millions of dollars invested in Richmond, and they not only feel that it is for their best interests to have the harbor construction go through, but also to the best interests of every man, woman and child in the city, and they will undertake to inform the people of their reasons for this belief.

PRESIDENT AND WIFE TO RECEIVE GRADUATES

UNIVERSITY OF CALIFORNIA, Oct. 18. — President and Mrs. Benjamin Ide Wheeler have announced a reception for Tuesday evening to the graduate students of the university to be held at Hearst hall. Music and dancing will constitute the program of the evening. Assisting in receiving will be Professors David P. Barrows, A. F. Lange, George Stratton, William Carey Jones, Henry Morse Stephens, J. G. Howard, W. A. Merrill, R. Schevill, Armin O. Leuschner, Frederick Slate, J. C. Merriam, C. A. Kofoid, C. Derleth Jr., C. B. Lipman and Dr. George F. Reinhardt.

ORGANIZE WILSON CLUB.

BERKELEY, Oct. 18. — Local supporters in the recent campaign of Robert La Follette for President, organized at the Berkeley business college last evening, a Progressive Republican Wilson club. Professor D. R. Jones from the State normal, San Francisco, presided. W. W. Cribbins and Z. P. Smith were appointed as a reception committee to welcome William E. Smythe, State president of the Wilson National Progressive Republican league, who will speak at the high school auditorium next Monday at 8 o'clock.

MISS FLORENCE ROBINSON BECOMES MRS. CHARLES LEITER

MISS ETHEL JOHNSON AND DR. ELMER BRINCKERHOFF MARRY

Two Brides of Last Night and Three Charming Belles Who Were in Attendance at the Wedding of Miss Robinson.

Miss Florence Robinson became Mrs. Charles Leiter last night at a wedding in which every detail was elaborate, no effort being spared to make the affair an exceptionall beautiful one.

The ceremony was performed in a wealth of flowers in the Fourth Congregational church, which was filled with the friends of the two young people.

The bride was given in marriage by her father, Thomas M. Robinson. A bevy of girl friends attended her at the altar. They were Miss Ethel Robinson, who was maid of honor to her sister, and was gowned in gold colored charmeuse with a draping of gold embroidered chiffon. Following in the bridal procession were: Miss Helen Mehrmann, Miss Elsa Maar, Miss Beth Hoyt and Miss Vinnie Robinson, each attired in a contrasting gown of pastel shade. Miss Mehrmann wore lavender charmeuse, with gold embroidered chiffon, and carried American Beauty roses. Miss Maar wore green charmeuse, with the gold embroidered chiffon drape, and carried Maryland roses, while Miss Hoyt's color was turquoise blue, with Killarney roses, and Miss Vinnie Robinson was in pink, with Maryland roses.

Fred Moller, Tom Henshaw, Joseph Hunt and Gaylord Mitchell served as ushers. Constant Havens Robinson, a brother of the bride, assisted as best man. The marriage service was read by Rev. Frederick Maar.

BEAUTIFUL BRIDAY GOWN.

The bridal gown was a lovely one of white charmeuse trimmed in rare lace and caught with sprays of orange blossoms gracefully arranged. A broad band of real lace fell in a draped effect in the hem of the skirt, which had a flounce of Italian renaissance lace.

Mrs. Leiter, the bridegroom's mother, wore a lavender gown made with a quantity of rare lace.

RECEPTION IS GIVEN.

After the ceremony a reception was held at the Robinson home with eighty friends present. There the decorative scheme was the same as at the church, yellow chrysanthemums, combined with tulle and ribbon. The bride's table was adorned in tulle and roses.

CHURCH CEREMONY.

Another large church wedding also solemnized last evening was that of Miss Ethel Johnson and Dr. Elmer Brinckerhoff, who plighted their troth before nearly 500 friends who assembled at Pilgrim Congregational church when Rev. George W. White read the marriage service.

The bride, who is a tall, graceful blonde, wore an imported robe of charmeuse and lace, with panniers and train of charmeuse over which fell the long bridal veil confined to the hair with a wreath of orange blossoms, while she carried a bouquet of lilies of the valley and brides' roses.

Miss Charlotte Hurd, as maid of honor, wore dewdrop chiffon in a French effect of pink and blue in the pastel shades, while tiny pink roses adorned the skirt and bodice. An armful of pink roses completed a lovely costume.

The bridesmaids were Miss Irene Schwere, Miss Elizabeth Orrick, Miss Elizabeth Wilcox and Miss Dorothy Knight. Little Elizabeth Jenks was flower maiden. Elliott Johnson as best man and Dr. Alvin Powell, Porter Shaw, Everett Cornell and Harry Snell as ushers completed the wedding party.

The bridesmaids wore satin gowns of charmeuse fashioned in the pannier style and with overdrapes of dewdrop chiffon.

Mrs. Brinckerhoff is a graduate of the University of California and is well known, as is also her husband, who was graduated from the medical department of the University of Chicago.

TRAIN LIGHTS ON SWIVEL SUGGESTED

Would Permit Motorman to Throw the Headlight on Rails When Rounding Curves.

ALAMEDA, Oct. 18. — City Engineer I. N. Chapman has suggested to Roadmaster Corrigan of the Southern Pacific that the electric headlights on the suburban electric trains be swung on swivels to insure the light being directed on the rails when trains are rounding curves. Recently an auto in which the city engineer and his wife and daughter were riding, was struck by an electric train swinging round the curve in Lincoln avenue, between Park and Oak street.

The curve is a slight one but is sufficient to throw the light of the fixed headlight off at a tangent. When Chapman asked the motorman why he did not stop the train when he saw the auto stalled on the track with a dead engine, the motorman replied that the curve threw his headlight to one side and not directly on the track, and that he did not see the auto until too late to avoid striking the auto. Similar testimony was offered by motormen at some of the inquests at the Alameda branch morgue, in the cases of persons killed by the electric trains. Several motormen have testified that the light was diverted to one side when the trains rounded curves, and also testified that the lights made objects visible a long distance away but that the objects could not be clearly seen when the train was close at hand, within 50 feet or so.

Chapman's idea of a swivel light would permit the motorman to direct the line straight ahead on the rails no matter how curved the track might be. The Chapman idea is similar to the operation of the searchlights on ships. This light is turned readily in all directions. The Southern Pacific roadmaster believes the Chapman idea is a good one and has promised to look into it further and see if some change in the headlight mounting cannot be made. Chapman will also take up the idea with other Southern Pacific officials.

ELKS TO PLAY WHIST.

ALAMEDA, Oct. 18. — The Alameda Elks lodge will give a stag whist party tonight. The players will be limited to Elks and invited friends. A large number of handsome prizes will be awarded.

HINDU STUDENTS PLAN CELEBRATION

Nation Day to Receive Recognition at Meeting at Stiles Hall.

BERKELEY, Oct. 18. — The Hindu Students' association of the University of California has arranged for a celebration of Nation day tomorrow evening at Stiles' hall. The refreshments will include "Jagannuth punch, chapati and Mohan Bhog."

The program is to be as follows:

Address of welcome.....Har Dayal
Reply .....Prof. D. P. Barrows
Reply .....Fo Sun
Indian National anthem (Bande Mataram).
"The New Nationalist Movement in India," (By Rev. J. T. Sunderland).... .....Mrs. Bertha L. C. Pope
"The Scope and Aim of Indian Nationalism"..... .....Taraknath Das
"American Ideals and the New Spirit in India" .....Prof. Arthur U. Pope

COUNTY TAX COLLECTOR IN ALAMEDA WEDNESDAY

ALAMEDA, Oct. 18. — County Tax Collector James Barber will be at the city hall next Wednesday, October 23, for the collection of Alameda county tax bills, due on the first installment. He will be at the office of City Tax Collector Oswald Lubbock.

Alamedans not paying at that time can secure their tax bills, possession of the bills saving time later when payment is made at the county tax collector's office in Oakland.

ARRESTED NURSES TO HAVE TRIALS BY JURY

ALAMEDA, Oct. 18. — Mme. Antonette Seebeck and Mrs. A. E. Nelson, arrested on complaint of C. A. Taggart, a State medical board officer, on charges of practicing medicine without licenses, appeared before Judge R. B. Tappan this morning. Each defendant demanded a jury trial.

The trial of Mrs. Nelson will take place next Tuesday and the trial of Mme. Seebeck was set for next Thursday. The two women are at liberty on $300 cash bail each.

THE SHOP THAT SAVES YOU MONEY
THE NATIONAL SAMPLE SHOE SHOP
EIGHTH FLOOR First National Bank Building EIGHTH FLOOR
Fourteenth and Broadway, Oakland
Take Elevator Open Saturday Evenings Until 10 o'Clock Take Elevator

Ladies' 14, 16 and 18 Button Boots

No More $2.50 Regular $5 and $6 Values
No Less Some $7 and $8 Values

No More—No Less. No Broken Lines.

Choice of the latest models in Gun Metal, Tan, Russia Calf, Patent Colt, Black Velvet and an extra shipment of the newest Black Buck Suede and Black Satin Boots. Regular $5 and $6 values. A fit for every foot. Always one price.

No More No Less. $2.50 No More No Less.

Evening Slippers, any shade to match your costume; $5 everywhere else; only $2.50 here.

Men's Shoes—Same Values—Same Price.

Girard's $10 PIANO OFFER

GIRARD'S
Furnish Homes Complete From Cook Stove to Piano

GIRARD'S
(Successor to the Busey-Mihan Furniture Company)

We offer terms on Pianos and Furniture that suit the conveniences of anyone.

For instance, on a Schubert Piano that we are selling at the low price of $327, all that you are required to pay down is $10. The balance you can pay in weekly payments of $2 each. It is easier to furnish a home than to rent.

Genuine Schubert PIANO FOR $327

THE Schubert Piano is one of the foremost makes. A piano any musician would not hesitate to recommend. A piano fit for the most elegantly-furnished home, with a tone to please the most able critic, and at a price that any ambitious family can afford. Price for a limited time, $327.

$10.75 Connected

$10.75 isn't much money, but it buys a guaranteed Garland Gas Range with 16-inch oven and 3-burner top. Pay $1.00 down, $1.00 a week.

95c Yd. Laid

For a rich velvet carpet that sells regularly at $1.25 per yard. The special price includes sewing, lining and laying.

Phonographs

We are selling a complete line of Victor machines, ranging in price from $15.00 up to the largest size Victrola at $200.00. These machines are sold on easy payments so that everybody can enjoy the best, and we have a full line of records to choose from. GIRARD'S is the place, 517-519 Fourteenth street.

$8.00

$8.00 will buy a Massive Iron Bed at Girard's that sells at other stores for at least $12.00. You'll appreciate the bed and the value when you see it. Sold for cash or on $1.00 a week.

Universal Ranges

Ranges are guaranteed by the factory and don't cost more than ordinary ranges. Get the Universal.

GIRARD'S
517-519 14TH STREET
BET. WASHINGTON & CLAY

Universal Heaters

For the parlor, living room or bedrooms, are the best that's made. You can get them here.

REDFERN

DO YOU like the name? We know you will like the corset better, and such a variety of new models to select from.

AUTHORITATIVE STYLES FITTED TO YOU

THE pre-eminent distinction of Redfern Corsets is that they are absolutely suited both to dress fashions and to your figure. They cannot be otherwise.

STYLE 45—Price $5.00

WHEN you wear a Redfern Corset you are wearing the product of designers who have resources and opportunities to know the changing dress fashion and their influence on the corset designers who are the acknowledged leaders in developing the corset art. Consequently Redfern styles are authoritative.

WE are showing in cuts today Redfern Styles 44 and 45, two of the greatest corsets made at the price. We guarantee them the equal of any corset made for double the price.

STYLE 44—Price $5.00

STYLE 44 is made of white French coutil for medium and full figures. It is decidedly straight in lines, low bust, boned with Whalon. Price, $5.00 PER PAIR.

STYLE 45 is made of white French coutil for the average American figure; medium bust and extremely long hip, boned with Whalon. Price, $5.00 PER PAIR.

PETTICOATS—We will place on sale Saturday morning ten dozen White Petticoats with fitted tops; 11-inch self-embroidery flounce and 2½-inch embroidery insertion; regular value $2.25 each. SPECIAL $1.50.

MERODE KNIT UNDERWEAR—Now is the time to put in your fall supply while our stock is fresh and complete, and best of all is the price. We can save you 10c to 25c a garment on all garments over 50c.

OAKLAND'S SPECIALTY HOUSE for all kinds of Pads for bust and hip, all kinds of Brassieres in plain and fancy; Muslin Under Garments of all kinds.

CRESCENT CORSET COMPANY
1201 WASHINGTON STREET, AT TWELFTH

THIS FALL'S Greatest Suit Sale at Kahn Bros THE ALWAYS BUSY STORE

Two of Our Remarkable Specials in Women's

New Autumn Coats

Women's Long Coats $12.95

Made of rich, warm, fuzzy mixed cloths and other popular fabrics. New collar and trimming ideas. A wonderful collection to choose from—and every coat a bargain. All sizes, including misses'.

Women's Long Coats $16.45

Stunning new effects in zibelines, plaid-back coatings, cheviots and mixtures. You'll be surprised when you see them. You cannot help but be, for the price is very small for such rich coats.

CHARMING NEW COSTUMES IN A SALE EXTRAORDINARY

Values to $47.50 Your Choice for **$33.50**

Original, exclusive and very attractive models in various elegant materials and all the beautiful colors. A rare opportunity.

Take Elevator to Costume Department—Third Floor

FURS Before purchasing—it will be to your profit to see the splendid values in Coats and Sets now being displayed on our Famous Third Floor.

Take Elevator to Suit Department—Third Floor

"Wonderful," you will exclaim when you see these suits. And they ARE wonderful. We never dreamed it would be possible to give such values in mid-season. But the manufacturers had to unload—and unload quickly. Ready cash looked more enticing to them than anticipatory profits. The money they lost in the transaction is your gain. Read every word that follows—then come to our Famous Third Floor and see the bargains.

Women's Man-Made Suits $18.00

Strictly tailormade styles and chic novelty models. Beautifully made from the richest fabrics ever put into suits at this price. All sizes—regular, small and large. Astonishing values.

Women's Man-Made Suits $23.00

Stunning new models in a great range of this season's most fashionable fabrics. All sizes, including outsizes for large women. Marvels of good looks, good style and good tailoring.

Women's Man-Made Suits $27.50

Fashion's newest, smartest and handsomest creations. The most elegant suits ever offered for the money. So many different models, fabrics and colors that every woman can be pleased.

Women's Novelty Suits $25 to $45

THAT HAVE JUST ARRIVED FROM THE MAKERS

Take Elevator to Suit Department—3d Floor

Three Hosiery and Underwear Specials

Women's Cashmere Wool Hosiery in natural, black, oxford and black with gray soles. Full regular made—no seams to hurt. Special price, per pair 50c

Women's Maco Cotton Hosiery in fast black and the new tan shades. Double garter tops, heels and toes. Special—3 pairs for $1.00—per pair 35c

Women's Munsingwear Vests and Pants in white and natural. Wool mixed. Pants button and lap in back. Vests come with both long and short sleeves. Special .. 85c

Handsome Silk Petticoats

Made from soft, rich, beautiful messalines and taffetas. Plain colors and combinations. New style flounces.

$1.95 Special Values $2.45

Take Elevator to Petticoat Department—Third Floor

New Lingerie Waists

Made from excellent materials. Trimmed in many attractive ways with new laces and new embroideries.

$1.45 Special Values $1.95

Take Elevator to Waist Department—3d Floor

A Demonstration of the

Martha Washington 3-In-One House Dress

Will be given in our Big Corner Window Tomorrow—From 2:30 to 4:30 and from 7:30 to 9:30

This sensible new idea sprang into popularity at one bound. The dresses would be remarkable value at their price even without the 3-in-1 feature. They are thoroughly made from the very best ginghams and chambrays, and come in a wide assortment of patterns and colorings. Price **$1.95**

Take Elevator to House Dress Department—Third Floor

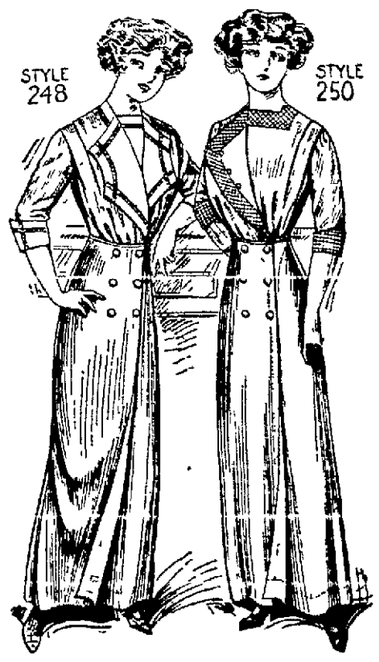

Women's Sweaters

Splendid quality in all the good colors. Made in one of the most serviceable of the new stitches, with the popular Byron collar. Extra value at .. $2.45

Take Elevator to Our Famous Third Floor for Suits, Costumes, Waists, Coats, Petticoats and Sweaters.

Kahn's Fall Hats

are famous for their charm and beauty

Men notice them—women admire them—and their wearers are complimented for their good taste wherever they go.

The wealth of hat beauty we are displaying this season far outclasses any previous showing, and should receive the attention of every woman who has not already purchased her new hat. There is a shape and color here for every face—and a price for every purse. ..... **$1.50 to $65**

Kahn Bros THE ALWAYS BUSY STORE

Twelfth at Washington—Oakland

UNITED STATES SHOULD HAVE SOUTH AMERICA

ALAMEDA, Oct 18 — Carlos F. de Berna, an Alamedan who has been extensively engaged in general trade in South America for several years, and who is home for a short visit, gave an address last night before Oak Grove lodge of Masons. De Berna is a member of Oak Grove lodge. He has traveled and traded for years in the different South American countries, speaking Spanish fluently and having a good understanding of the different patois talked by the South American natives, many of whom do not speak Spanish in a comprehensive manner

During the course of his hour's talk De Berna said that the system of government held back the South American countries He pictured a glowing future for them if they had a government similar to that of the United States in practical working order One statement of the lecturer, made while speaking of Peru, was that the United States should have South America, by friendly means if possible if not by force

DENIES CHARGES OF IMPROPER BEHAVIOR

Alleging that her husband had employed two men to spy on her so that he could obtain a divorce instead of her, Mrs Olive Howell refuted the affidavits of Pete Peff and Otis Richardson today before Superior Judge Waste Both Peff and Richardson were on the stand in support of Tessie Howell's contention that his wife had behaved in an improper manner

In his statement Peff said that on the night of September 11 he had met Mrs Howell and taken her to a San Pablo avenue restaurant and that she had become under the influence of liquor He said that then he had accompanied her home and remained with her

Mrs Howells conducts a rooming house.

FOUR DRUGGISTS UNDER ARREST

Old Law Is Called Up by the Agents of State Medical Examiners.

On misdemeanor charges of having violated a state law by filling prescriptions without an order from a physician agents of the state board of medical examiners caused the arrest of four druggists in this city last evening The men—Harold Osgood William R Wishart, J. R. Baculo and Charles Bixley—were arraigned in the local police courts this morning, and the cases were continued to Monday morning to plead.

The arrests came as a surprise to the druggists, as the law that has been invoked in this instance is one that has not been rigidly enforced for several years. Druggists have been in the habit of filling simple prescriptions without the formality of a written order.

The state law does not prohibit the druggists giving patent medicines, but distinctly states that they shall not prescribe remedies other than homeopathic The laws has been a dead letter for several years, but with the arrest of several alleged physicians for practicing without a license the attention of the state board was called to druggists prescribing medicine without a physician's certificate

Mrs E M Guicker and Miss Lenore Hadfest, trained nurses, were also arrested yesterday on misdemeanor charges and released on $300 bail each. They are specifically charged with assisting in illegal operations

OWENS' SUPPORTERS CLAIM HIS ELECTION

RICHMOND, Oct 18—The friends and supporters of Mayor J C Owens now claims his election as senator for the district, composed of Contra Costa and Marin counties, by a safe majority Straw vote polls taken in nearly every precinct of Marin county show largely in Owens' favor, and Senator Martinella, present senator of the district and an ardent Taft Republican has taken the stump for the Democratic nominee

It is confidently expected by the friends of Mayor Owens that he will carry Richmond three to one which with what support he will get at Martinez and other interior towns and communities, insures him Contra Costa county

Owens returned this morning from Marin county, where he has been holding meetings, generally pleased with the outlook there

The Shop That Saves You Money

A Fit for Every Foot

and a choice from the season's newest and best styles—regular $5.00 shoes that our upstairs location lets us sell you for

$2.50

Shoes for Women Lace, button and Blucher, in tan Russian Calf, Gunmetal, Patent Coltskin, Vici Kid, Velvets Gunmetal Button Boots with Pepper and Salt Tops

Shoes for Men The new tan Russia Calf English Shoes and other models in Lace, Button or Blucher in Russets, Gunmetal, Patent Coltskin, Box Calf, Vici Kid.

Evening Satin Slippers to match your costume, in all shades,

$2.50 Pair

LEWIS SAMPLE SHOE CO.

SECOND FLOOR BACON BLDG. ROOMS 92 93

WASHINGTON AND 12TH STS. TAKE ELEVATOR

Your Advantage! TRADE WHERE THE GOODS ARE ALL

BRAND NEW —6— Grocery Specials

Saturday Monday Tuesday

2-lb. square fancy storage butter ... .70c
3 cans solid pack tomatoes 25c
65c Spiders Leg Japan Tea .. per lb 50c
2 1-lb pkgs best Currants .25c
3 cans good Oysters .. 25c
6-lb box Kingsford's Oswego Starch 55c

18 lbs PURE GRANULATED SUGAR $1.00

Saturday Only

Our own pack storage Eggs, guaranteed, 29c and 33c per dozen Our usual SPECIALS on Butter

CALIFORNIA CREAMERY CO., Inc.

311 WASHINGTON ST., Bet 8th and 9th

Telephone—Oakland 1019.

Every man is the hero of his pipe

Oakland's Best Family Shoe Store

ROYAL SHOE CO.

1114 Washington Street, Bacon Block

San Francisco Store, 786 Market Street Opp. 4th

Better Shoes at Economy Prices

The Royal Shoe Company invites you all to visit our store on opening day (tomorrow), Saturday, October 19th. The reputation of Royal Shoes is built upon quality and style, at economy prices.

Great Royal Specials for Opening Week

PARTY AND EVENING SLIPPERS AND PUMPS IN ALL COLORS AND MATERIALS.

ROYAL PRICE **$2.50**

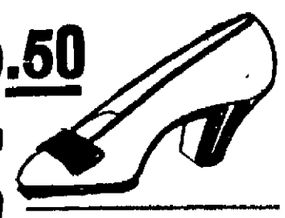

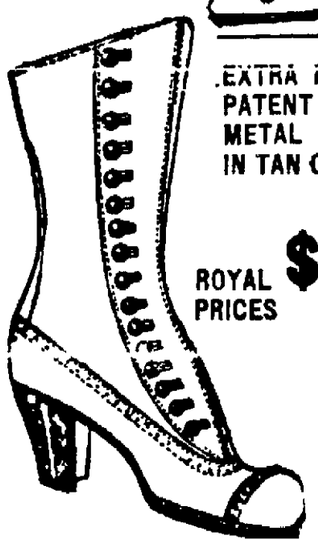

EXTRA HIGH CUT IN PATENT COLT, GUNMETAL CALF, ALSO IN TAN CALF.

ROYAL PRICES **$3.00**

Stubbiest High Toes Shortest Vamps

OUR MEN'S SHOES COMBINE STYLE and QUALITY AT **$2.50, $3.00 and $3.50**

Exclusive New Royal Styles

Nobbiest and Classiest

PATENT COLT WITH WHITE CALF TOPS

ROYAL PRICES **$2.50**

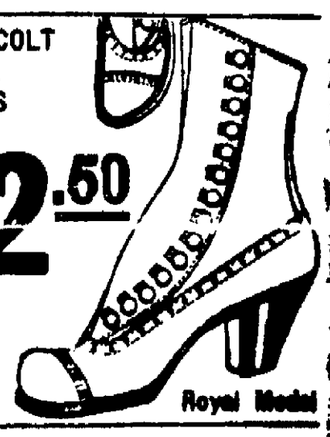

New High Broad Toes

Royal Model

OUR SHOES FOR BOYS AND GIRLS AND CHILDREN ARE BUILT TO BE WEAR RESISTING, AS USUAL, AT MONEY SAVING PRICES.

Fry Chicken in Cottolene

The best fried chicken you ever ate can be made with **Cottolene.**

Cottolene can be heated to a much higher temperature than either butter or lard, without burning. It fries so quickly that little of the fat is absorbed, preventing the food being greasy. For this reason, Cottolene-fried food is more healthful than food fried in butter or lard.

Cottolene is more economical than lard — goes one-third farther; costs very much less than butter.

THE N. K. FAIRBANK COMPANY

WANT LIBERTY BELL AT FAIR

20,000 Oakland School Children to Petition Philadelphia Authorities.

Twenty thousand school children of Oakland are to petition the Philadelphia authorities and member of congress to have the Liberty Bell sent to San Francisco during the 1915 exposition. Blank petitions are being circulated among the various schools of the city this week and the children are affixing their signatures.

The petitions recite that the request should be granted in behalf of children who are patriotic and who would have no other opportunity to see the famous chronicler of independence unless it were sent to California for the exposition. Then, too, it is pointed out that the old bell will be an object lesson to the visitors from other nations.

CASHIER INVOLVED IN THEFT.

HAVANA, Oct. 18—Cashier Mayox of the National Bank of Cuba was arrested yesterday, charged with complicity in the theft of $200,000 in bills, which disappeared after it was supposed they had been sent, safely registered, to the National Park bank of New York. Janitor Ayala of the bank had previously been arrested, and more arrests are expected.

PUPILS OF GRANT SCHOOL TO HEAR DR. G. T. POMEROY

DR. GEORGE T. POMEROY.

This evening, Dr. George T. Pomeroy of the Alameda County Anti-Tuberculosis Society will deliver an illustrated lecture on prevention of tuberculosis before the scholars of the Grant school, their parents and friends. This is the third of a series of thirty lectures to be given this year under the auspices of the Alameda County Anti-Tuberculosis Society.

Two hundred and fifteen Oaklanders died of tuberculosis last year; 18 deaths were caused in Oakland last month by this disease. The work of the Anti-Tuberculosis Society is showing itself productive of good results. The Free Clinic, at 525 Seventeenth street, is well attended by patients afflicted with tuberculosis, and the large attendance at the educative lectures show the interest which is being manifested by young and old in the work of educating the public in methods of prevention of tuberculosis.

PRESIDENT AGAIN AT HOME IN BEVERLY

BEVERLY, Mass., Oct. 18.—President Taft got back to Beverly yesterday after an absence of almost two weeks. He has before him the prospect of two weeks' more vacation in Beverly and although much of his time here will be devoted to work or conferences with important visitors, he will spend as many hours in play as possible, and hopes to go back to Washington ready for a busy winter.

TAKE OPIUM AT BORDER.

SEATTLE, Oct. 18.—Learning that a hugh quantity of opium had secretly been landed in British Columbia and that an effort would be made to bring it across the border, customs officers have been doubly vigilant and have seized within a week opium valued at $6000 and arrested three persons. Last Saturday an inspector found in a women's room on a train at Blaine a suitcase containing 100 five-tael tins of opium. The owner was not discovered.

BLACK'S SHORTAGE AGAIN INCREASED

Sixteen Thousand Added to the Amount of Alleged Embezzlement.

PALO ALTO, Oct. 18. — An additional shortage of $16,000 has been unearthed in the books of the Palo Alto Mutual Building and Loan association, which, it is said, is due to the fact that Black raised an authorized loan from the Daniel Meyer Banking company of San Francisco. According to Secretary B. G. Allen, who is now at the embezzling Senator's old post, a loan of $14,000 was authorized last August by the directors of the Palo Alto Mutual, which was to be obtained from the San Francisco bankers.

It is stated that Marshall Black directed his bookkeeper, A. R. Macoon, to fill out the stub of the certificate book for the authorized $14,000 and then he personally made out the certificate for $30,000. The certificate also bore the bona fide signature of President D. L. Sloan of the loan society, which had been made out in blank by this official, awaiting the trusted secretary's convenience. These facts have developed by the recent visit to Palo Alto of one of the members of the Meyer banking firm of San Francisco. This latest discovery places the total deficiency approximately at $124,000.

At the end of the week Attorneys J. S. Hutchinson and Charles Cushing of San Francisco will confer with State Building and Loan Commissioner G. S. Walker for the purpose of devising a plan of rehabilitation for the loan society. Their plan, it is said, will be submitted to the directors at their meeting next Tuesday. The directors appear to be confident that the company will soon be able to commence doing business again and will be able to recuperate from the position in which Black has placed it.

PROCEEDS SLOWLY.

SAN JOSE, Oct. 18. — That Marshall Black's shortage in his accounts as secretary of the Palo Alto Mutual Building and Loan association has mounted $16,000 higher since the investigation of District Attorney A. M. Free was instituted was admitted by the district attorney. Free also said he has procured evidence to show that Black's embezzlements from the Palo Alto Mutual extend back over a period of eight years. Further than this, the district attorney did not go into details. Black's shortage is now $124,000.

At a meeting of the grand jury yesterday Free is said to have begun the presentation of his evidence regarding Black's embezzlements from the Palo Alto company, but no statement could be had regarding the reports which were made and the inquisitors adjourned after a brief morning session until next Thursday. By that time, Free estimated yesterday, a complete investigation will have been made at Palo Alto by George T. Klink, the district attorney's expert, who is being assisted in his work by two deputies from Free's office, and who, it is said, will complete their inquiry by the middle of next week.

Black is still unable to procure bail. Professor R. L. Green said yesterday that the Republican county central committee workers are meeting with no refusals to sign the recall petitions, and that these will be completed in a short time and verified. Black has made no move toward resigning.

POLICEMAN KILLS SEATTLE ROBBER

Waits Outside Saloon for Two Thieves; Second Is Captured.

SEATTLE, Wash., Oct. 17.—John King, 33 years old, was shot and killed late last night by Patrolman R. S. Johnson, just after King and a companion, who gave his name as Frank O'Donnell, emerged from a saloon in Sixth avenue south, which they had robbed.

King and O'Donnell had locked the proprietor of the saloon and a patron in the ice box and were rifling the cash register when Johnson observed their operations through a window. He telephoned to the police station for assistance and then waited at the door for the highwaymen. When they came out he ordered them to halt and was answered by a blow on the jaw. Without further parley the policeman shot, killing King. O'Donnell was captured.

BEACHY HUNTS DUCKS IN HIS HYDROPLANE

WASHINGTON, Oct. 18.—Lincoln Beachy and Lieutenant L. H. Brereton, an army aviator, went duck hunting yesterday in a hydro-aeroplane on the Potomac river. Beachy operated the machine while Brereton sat beside him, equipped with a repeating shotgun and belt of shells.

From the hangar of the army war college they flew down the river at a height of 200 feet. As they neared Alexandria, nine miles below Washington, two flocks of ducks arose and were seen to alight again a mile below Alexandria, on the Maryland side. The machine got within a few yards of the ducks before they rose again. Lieutenant Brereton allowed the ducks to get well in the air before resuming pursuit. Before the ducks had flown half a mile the machine was within 50 yards of them.

While they and the machine were in full flight, Lieutenant Brereton opened fire and got four ducks. They fell in the river near the central channel. As soon as they struck the water Beachy shut off his power and glided through the water. After the ducks were bagged the machine arose and flew back to Washington.

ACCUSED MURDERERS PLEAD NOT GUILTY

REDDING, Oct. 18.—William E. Clement, Dana Thompson and Marcus A. Griffith pleaded not guilty when arraigned in the Superior Court here yesterday on the charge of having murdered William C. Landis near Buckeye, July 14. Their demand for separate trials was granted and Clement will be arraigned first.

Clement confessed to having killed Landis, who had shot and killed Clement's mother, Mrs. W. C. Bradford, near Buckeye, May 21. Landis was shot from ambush, and Clement, [illegible] A few days later Clement made a written confession, in which he exonerated the others from complicity in the crime, but his statement was not regarded as sufficient ground for their release.

MAD DOG RUNS AMUCK.

GRASS VALLEY, Oct. 18.—A mad dog leaped through the ticket window of a moving picture show here last night at the throat of the ticket seller. Employes of the theater ran to the man's aid, and after a fight in which five persons were bitten the dog was driven to the street and killed. Several persons were bitten in Nevada City, where the dog first appeared.

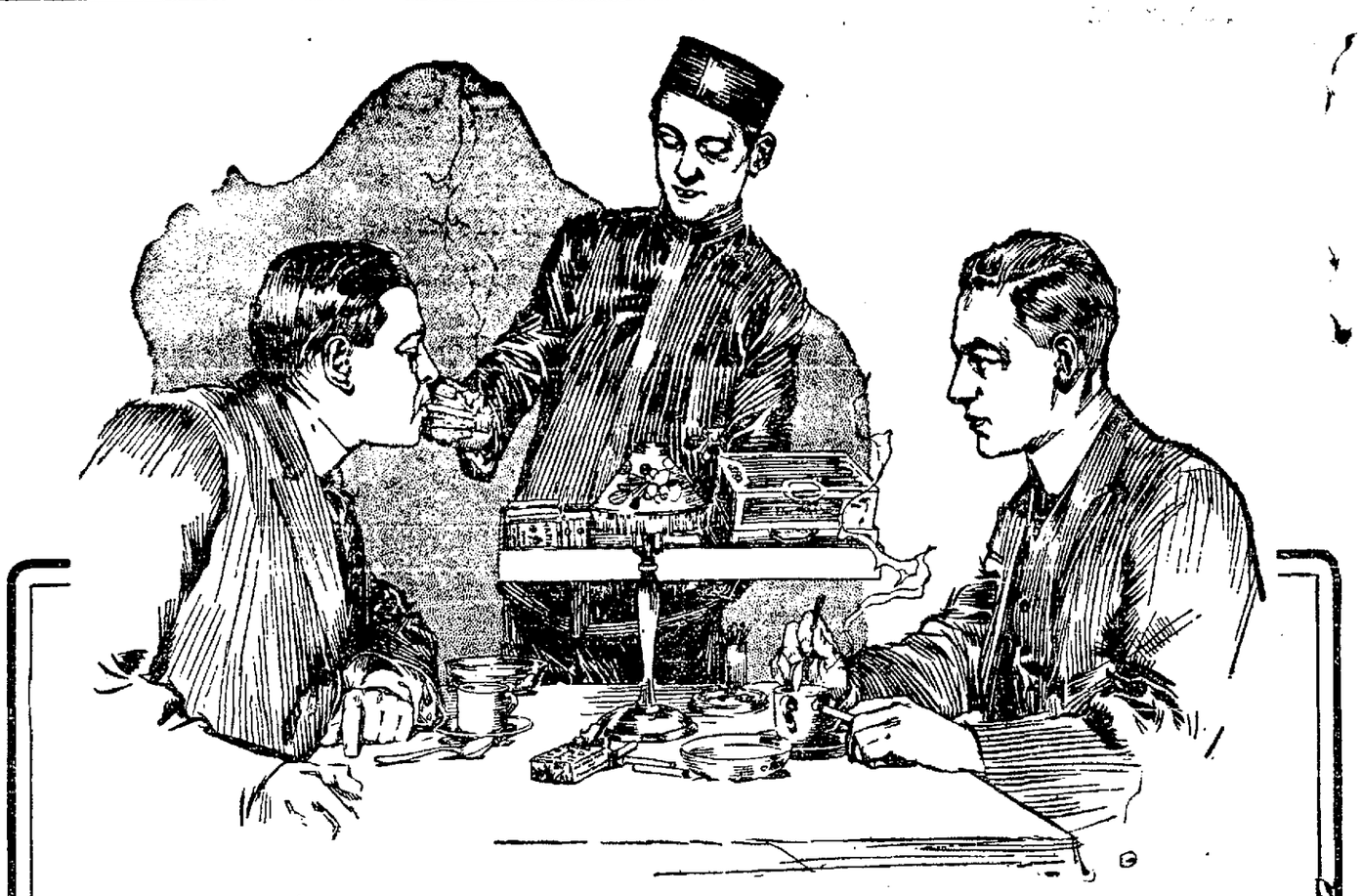

"Observe any group of men at coffee and smokes"

FATIMA TURKISH BLEND CIGARETTES

To test the popularity of the Fatima just glance around any first-class cafe—

Observe any group of men at coffee and smokes..... It's ten-to-one you will see the unpretentious Fatima package somewhere about the table—then note the expression of *content* which invariably rests upon the faces of Fatima smokers.

Notice the meanderings of the cigarette boy..... See him wind his way among the tables.... Mark the proportion of those plain white, irresistibly fragrant Fatimas he is asked to light....

It is the same in the finest clubs and hotels—you will find Fatima in the *best company* everywhere.

The reason is this:—the men of brains and taste have learned of the wonderful blend of Turkish and Virginia tobaccos that fills the Fatima—of the generous quantity of these delightful smokes inside that simple package.... And, accustomed to judge merit by *inside quality* instead of *outside appearance*, they swear by Fatima.

Just say "Fatima" at the next tobacco store you come to and see how quickly the man finds the spot.

Significant observations, these—

20 for 15c

Liggett & Myers Tobacco Co.

"Distinctively Individual"

GROWS BEAUTIFUL, HEAVY HAIR; WE PROVE IT; 25-CENT 'DANDERINE'

Destroys Dandruff; Stops Falling Hair; Cleans and Invigorates Your Scalp; Delightful Dressing.

To be possessed of a head of heavy, beautiful hair; soft, lustrous, fluffy, wavy and free from dandruff is merely a matter of using a little Danderine.

It is easy and inexpensive to have nice, soft hair and lots of it. Just get a 25-cent bottle of Knowlton's Danderine now—all drug stores recommend it—apply a little as directed and within ten minutes there will be an appearance of abundance; freshness, fluffiness and an incomparable glow and lustre and try as you will you cannot find a trace of dandruff or falling hair; but your real surprise will be after about two weeks' use, when you will see new hair—fine and downy at first—yes—but really new hair—sprouting out all over your scalp—Danderine is, we believe, the only sure hair grower, destroyer of dandruff and cure for itchy scalp and it never fails to stop falling hair at once.

If you want to prove how pretty and soft your hair really is, moisten a cloth with a little Danderine and carefully draw it through your hair—taking one small strand at a time. Your hair will be soft, glossy and beautiful in just a few moments—a delightful surprise awaits everyone who tries this.

Coal Dealers Correct Weight Association of Alameda Co.

G. A. COCKERTON, 40th and Hollis Streets, Emeryville—Piedmont 296.

P. C. FREDERICKSON, 1025 Fruitvale Avenue, Oakland—Merritt 490.

M. C. HERMANSEN, 1060 E. 12th Street, Oakland—Merritt 55.

P. M. HOWAT & CO., 5006 E. 14th Street, Oakland—Elmhurst 34.

A. P. HUGHES, 982 Market Street, Oakland—Oakland 21.

GEORGE JACKSON, Hayward, Cal.—Hayward 18.

KIEVANAUGH-SCHENBERG CO., Hayward, Cal.—Hayward 108.

A. W. KOERRER, 2014 Santa Clara Avenue, Alameda—Alameda 443.

[illegible] GEHREN, 1701 Webster Street, Alameda—Alameda 506.

MERRIAM-ANDERSON CO., Hopkins and Fruitvale Avenue—Oakland—Merritt 147.

PACIFIC FUEL AND BUILDING MATERIAL CO.—1497 Broadway, Oakland—Oakland 770.

WILLIAM PETTERSEN, 2246 E. 14th Street, Oakland—Merritt 288.

SHEAS WAREHOUSE CO., 1009 University Avenue, Berkeley—Berkeley 50.

SCHUMER-JAMIESON & CO., 1990 Park Street, Alameda—Alameda 440.

All weights sent out by the above coal dealers are absolutely guaranteed by this association.

All coal dealers who have platform wagon scales, and will agree to having their weights checked by this association are cordially invited to become members.

STATE CONTROLLER SUPPORTS WILSON

A. B. Nye, Who Helped Organize L.-R. League Comes Out for Democrat.

SACRAMENTO, Oct. 18.—State Controller Nye has issued a statement declaring his support of Woodrow Wilson. Nye was one of the organizers of the Lincoln-Roosevelt League. He says that he voted for Roosevelt at the presidential primary last spring with reluctance, because of Roosevelt's utterances made before that time. Since then "a great many things have happened," he says, "and now I consider Wilson the preferable candidate."

Mr. Nye objects particularly to the proposal to recall judicial decisions by popular vote and regards it "as contrary to the whole spirit of American history and law," and he adds: "I cannot persuade myself that it is morally justifiable to vote for a candidate who is pledged to a proposition so anarchistic.

NEW GOVERNOR NAMED.

ST. JOHNS, N. F., Oct. 18.—Walter Edward Davidson has been appointed governor of New Foundland to succeed Sir Ralph Champneys Williams, who retires next February under the age limit. The new governor comes from Seychelles islands in the Indian ocean, where he has been governor since 1904.

GUARDSMEN WILL SHOOT FOR TROPHY

Adjutant-General Forbes Announces the First Annual Contest.

SACRAMENTO, Oct. 18.—Adjutant General E. A. Forbes has announced the first of the annual trophy shooting contests of the California National Guard would be held on the ranges of the various companies November 3 and will continue weekly until the final individual competitive match is held at the Sacramento range the latter part of November. Three trophies will be awarded this year, the state trophy for team shooting, the regimental trophy and the adjutant general's trophy for the best individual marksman in the state.

Under the new rules skirmish firing competition has been abolished. Marksmen are required to fire 10 shots, rapid fire, at disappearing targets, at 200, 300, 500 and 600 yards. The time allowed for a score is one minute at the 200-yard targets, with 10 seconds added successively at the other ranges.

EVERY MADMAN HIS OWN DENTIST IN CHICO

CHICO, Oct. 18.—John Ferris, an aged roustabout at the Nelson boarding house in this city, took a pair of ordinary pliers last evening and jerked out a dozen of his own teeth. So intense was the pain that he became raving mad, seized a huge butcher knife and attacked the cook and waitress in the eating house.

Just as the knife was descending on the shoulders of the cook a young boarder, Will Doyle, rushed to the rescue and fought with the madman for ten minutes, finally overpowering him after receiving a broken nose.

Ferris was disarmed, and it required the efforts of two big policemen to get him to the station house. He is now in the county jail.

A Night of Terror.

Few nights are more terrible than that of a mother looking on her child choking and gasping for breath during an attack of croup, and nothing in the house to relieve it. Many mothers have passed nights of terror in this situation. A little forethought will enable you to avoid all this. Chamberlain's Cough Remedy is a certain cure for croup and has never been known to fail. Keep it at hand. For sale by all dealers.

Growing in Strength and Efficiency

With increasing deposits, the Central National Bank is growing in Strength and Efficiency.

It is now better prepared than ever to render the best service. We invite you to open a checking account and grow with us.

Central National Bank

OAKLAND, CAL.

Capital and Surplus - - - $1,440,000.00

Depositary
United States Postal Savings System

The large passenger steamer
GOVERNOR
sails for
Seattle and Tacoma
at
2 p. m. Saturday
For rates and reservations
Phone Oakland 5466.
PACIFIC COAST STEAMSHIP CO.
Ticket Office 1156 Broadway.

DEHL'S Hair Store

Hair Switches, Pompadours, Transformations, old ladies' Parted Half Wigs, and every style of hair goods to select from. Large line of leather goods and novelty jewelry.

Hair Dressing, Shampooing, Dyeing, Manicuring and Facial Work done by experts only. Latest and most sanitary equipment.

[illegible] Steel
[illegible] Washington

"Something Doing"

— IN —

Burlingame LOTS

Do you realize that Burlingame has just secured low commutation rates—that will do for it what the Key Route did for Oakland?

Do you realize that land is very cheap in Burlingame NOW? What can you buy for from $10 to $20 a foot with street work done that will compare with it?

The new train service (trains twenty minutes apart) night and morning, brings Burlingame within twenty-five minutes of San Francisco without ferry or transfer. A new electric line to San Jose will soon be built.

Burlingame has the very best climate—trees, flowers, views—everything to make it the largest suburb of San Francisco as well as the closest.

You surely cannot make a mistake in sending to us for our illustrated folder with map and price list of lots on the easy monthly installment plan.

You can make money quickly in Burlingame and it is the best place to live.

Prices have not been raised like they have on the east side of the bay—$500 to $1200 for great big 50-foot lots—$10 and $15 monthly payments.

Drop a postal NOW. Or go to our branch office, opposite Burlingame Station. Open daily, including Sundays.

Lyon & Hoag

636 MARKET STREET, SAN FRANCISCO

RICHMOND NOTES.

RICHMOND, Oct. 18. — The trial of George Groff, arrested by Rev. Calfee, humane agent, upon complaint of the neighbors of Groff, charging him with cruelty to animals in not giving water to his stock for days at a time, came up before the justice court here yesterday, and he was found guilty. Sentence was suspended pending hearing argument for a new trial.

A meeting of the women's harbor boosting committee took place this afternoon at Sequoia club to organize for the work of the campaign of education among the women voters of Richmond.

Superintendent of Schools W. H. Hanlon has notified the teachers of Contra Costa county that the teachers' institute would be held in Richmond this year, from November 12 to 15, inclusive. A large attendance is being prepared for.

The Ladies' Aid society of the First Methodist church held a Japanese tea at the home of Mrs. Isaac Lester this afternoon

Health Commissioner Dr. C. R. Blake and his assistants are making an examination of the school children's teeth, and find that 500 of them have teeth in need of attention.

Mrs. Elva A. Kite and Mrs. Mary Shoemaker, delegates from the local W. C. T. U. to the State convention of that organization, gave interesting reports of the meeting at Sacramento yesterday at the meeting today of the local body in the First Baptist church.

Angelo Dolce and Miss Mina Ross of this city were married last evening in Oakland and never said a word about it to their friends here until it was all over.

The big zazaar of the Richmond Women's club is in full swing here today and is to last this evening, tomorrow and tomorrow evening, for the benefit of the building fund of the club. It is one of the biggest and best entertainments ever given in Richmond and is being liberally patronized, as all desire to help the women in their laudible ambition to get a home of their own.

Members of Club Mendelsshon spent yesterday in San Francisco, viewing the art galleries and similar places of interest and report a most enjoyable time.

KNOWLAND SPEAKS ON PANAMA CANAL

Congressman Gives Famous Lecture Under N. S. G. W. Auspices.

Under the auspices of Brooklyn Parlor, No. 151, Native ons of the Golden West, an entertainment was given last evening at the Home Theater, East Oakland, for the benefit of the fund for the homeless children of California. The various parlors of Native Sons and Native Daughters throughout the state have taken up the work of finding homes for fatherless and motherless children, which work is supported by the subordinate parlors.

Past Grand President Joseph R. Knowland lectured on the Panama canal. Over 700 crowded into the theater. There were many who were unable to obtain admission and at the earnest request of the committee Congressman Knowland was induced later in the evening to repeat the lecture. In addition to lantern slides Congressman Knowland, through the courtesy of Mr. and Mrs. Edward H. Kemp of San Francisco, secured a moving picture reel showing operations within Culebra cut.

A vocal selection was rendered by Mrs. Eugene Kohler. William J. de Blois and Louis Perotti gave Italian impersonations and songs. A vocal selection was also given by Miss E. Taylor.

The committee in charge of the entertainment was Charles A. Jacoby, E. M. Kennison, William J. de Blois, C. K. Townsend and F. Lindemer.

WOMEN VICTIMS OF TRICKERY

Charles Hickey Given Extreme Penalty for Obtaining Money Fraudulently.

SAN FRANCISCO, Oct. 18. — Charles W. Hickey, promoter of the Great Eastern Woolen Mills, was given the extreme sentence of the law by Police Judge Shortall this morning for obtaining money under false pretenses. He was sentenced to six months in the county jail and fined $500.

Hickey was convicted yesterday in the presence of more than 200 women in all walks of life who constituted his alleged victims. His scheme was to establish clubs and operate a lottery whereby suits were awarded in rotation. The chief witness against him was Miss Janette Grace, who first brought the case to the attention of the police.

Judge Shortall took occasion to arraign Hickey after denying a motion for a new trial and a motion in arrest of judgment. "I have come to the conclusion that this man has been engaged in an illicit business and that there is not the slightest doubt of his guilt. Under no condition could he have kept the contract entered into with these ladies. He has profited to a great extent and to my mind is a menace to the community."

Once again today the court was filled with young matrons and maids who constituted those who had joined Hickey's organization. The other four defendants arrested with the accused were dismissed on motion of the district attorney.

6%

You work hard for your money — therefore your money should be made to work hard for you.

In the first place it should not remain idle for a single day. One thousand dollars at 6% earns over 15c a day. In a month a thousand dollars earns $5.00 and in a year $60.00.

Every day counts and every dollar should be earning **something all the time.**

If you invest your money with The Realty Syndicate through the medium of "Syndicate Sixes" you get 6% for it for as long as it remains with the company.

At the time you invest you specify when you wish to withdraw the principal and whether you wish the interest sent to you monthly, quarterly or semi-annually. This is all you have to do.

You are given a certificate for the amount left with us, which is a legal and binding agreement to pay you 6% per annum upon your money and to return the principal at the date specified by yourself.

It is a clean-cut proposition from start to finish and you owe it to yourself to investigate by sending or calling for literature describing the details.

The Realty Syndicate

Paid up Capital and Surplus over Eight Million Dollars

1450 Broadway Oakland

BERKELEY SOCIETY

Miss Effie I. Roger has returned to the home of her aunt and uncle, Mr. and Mrs William Fyfe, 2081 Delaware street, after a five months' visit to the home of her parents in Broughty Ferry Scotland. Miss Roger formerly lived in Scotland, but for the past few years has made her home in Berkeley. She is accompanied by her brother, John Rogers.

Mrs. Henry Hopkins Royce of Oxnard is planning to visit her home about Thanksgiving time She will be remembered as Iss Florence Putzker, and since her marriage has made her home in Oxnard.

James Steel, who is a retired banker of Portland, Ore., is at the Carlton hotel for an indefinite period. His daughter, vs. James B. Ewing of Portland is visiting him with her daughter, Miss Margaret Ewing. Both Mrs. Ewing and her daughter are well known in Oakland and Berkeley.

Miss Elsie Howard, the youngest daughter of Mrs. Alice G Howard, was married Wednesday evening to James Bell Rutland. Rev. Case of Oakland performed tht ceremony at his residence.

The Berkeley center of the California Civic League will hold a special meeting Friday, October 18, at 3 o'clock, in Unity hall, to consider a course of action upon the anti-racetrack amendment Mrs. James B Hume is the new-

Don't Miss the

Wedding Tonight

Of the popular young couple from Alameda

CEREMONY TO TAKE PLACE IN OUR SHOW WINDOW AT 7 O'CLOCK SHARP TONIGHT

JUDGE TAPPAN OFFICIATING
MUSIC BY CRAY'S BAND

California Loan Office

BROADWAY
Cor. Ninth

PACIFIC GAS AND ELECTRIC COMPANY

Have Some "Time Off"

"A man's work is from sun to sun, a woman's work is never done." An old saying that, but certainly not a truism—at least not with the woman who works intelligently and who has modern conveniences at hand.

And the modern convenience that assists as much as any other in helping the busy housewife to have some "time off" during the day is to cook with gas. Cooking with gas saves time and work. With gas in the house there's no tedious, time-consuming "getting ready" for a meal, no exasperating, troublesome cleaning-up after it. It helps shorten women's working hours by doing all that's demanded in the shortest possible time.

Cooking with gas is quick, clean, satisfactory. And thrifty women are unanimous in declaring it to be economical.

Why not have "Pacific Service" in your home. Don't consider its cost—that will take care of itself to **your** satisfaction. Consider the comfort derived from its use—its great convenience.

A phone call or postal will bring a representative to you with full information.

"Pacific Service" is "Perfect Service."

PACIFIC GAS & ELECTRIC Co.

13th and Clay Streets

Phone Oakland 470.

PIANO BARGAIN =ROOM= SPECIALS

Compare Our Prices With Those Advertised Elsewhere.

Player Pianos

AEOLIAN	$190.00	$ 6.00 Per Month
WEILER	$360.00	$ 8.00 Per Month
STUYVESANT	$490.00	$10.00 Per Month
KOHLER & CHASE	$385.00	$10.00 Per Month

Upright Pianos

WARDE	$14[illegible]	$ 6.00 Per Month
SCHUBERT	$1[illegible]5.00	$ 6.00 Per Month
CHICKERING	$210.00	$ 6.00 Per Month
WEBER	$190.00	$ 6.00 Per Month
FISCHER	$155.00	$ 6.00 Per Month
BLASIUS	$185.00	$ 6.00 Per Month

The number of instruments we are taking in exchange on Pianola Pianos and Grands is rapidly increasing. In addition, our growing business means more sample pianos, more damaged and rental pianos and player pianos to dispose of. **Hence, we have determined to open a permanent "Bargain Room" in which will be conducted a permanent clearance sale of these instruments.** The purpose of the "Bargain Room" will be to dispose quickly of the many instruments received from the following sources:

1—Instruments taken in exchange
2—Instruments returned from rental
3—Instruments damaged in transit
4—Sample Pianos and Player Pianos
5—Shopworn instruments in stock over six months

The "Bargain Room" will, of course, contain both new and used Pianos, and the prices will be at all times the lowest in Oakland.

SQUARE PIANOS AS LOW AS $5.00

No "Bargain Room" Pianos reserved; the first actual purchaser may buy any unsold instrument.

1913 styles of Pianola Pianos, Weber, Knabe, Fischer, Vose and Kohler & Chase Pianos in Grands and Uprights have arrived.

Our exchange privilege, anything within two years without one dollar loss is also given.

KOHLER & CHASE

473 TWELFTH STREET, BACON BUILDING.

Rare Values

In Seasonable Dresses

A grand offering of Charmeuse Dresses in taupe, blue and brown. $22.50 dresses, Special $14.95

Beautiful Tailored Serge Dresses in all the popular shades. $17.50 values, Special $10.95

THE VOGUE

473 THIRTEENTH ST., Bet. Bdwy and Washington

BERKELEY MOOSE PLAN TO BUILD

Organize Association to Erect Structure for Lodge and Clubrooms.

BERKELEY, Oct. 18. — Members of Berkeley lodge of Moose, No. 584, formed a corporation last evening for the purpose [illegible] W. Lockyer, dictator, and B. P. Ball, past dictator, are among the leaders in the plan.

It is the intention of the lodge to erect a three story building with the ground floor for stores, the second floor for a dance hall, banquet room and lodge rooms, and the third floor for club rooms

The directors appointed for the first year are George Gelder, Thomas Wright, Dr. F. H. Van Tassell, H. M. Brown, Henry Winters, F. J. Farber, Charles B. Ollis, Fred W. Lockyer, Dr. J. R. Morton and B. P. Ball.

The corporation will be known as Berkeley Moose Hall association and the amount of the capital stock is $85,000. The shares are of the par value of $1 each.

Long the Coffee Man

The Man With the

GOOD COFFEE AT THE RIGHT PRICE

Try Long's Best Coffee

30c lb.

Regular 40c Value

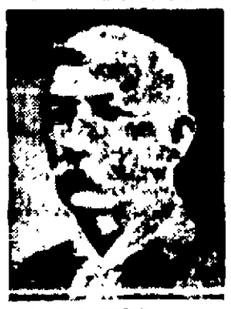

THAT MAN LONG

THE COFFEE MAN

At the Market, 6th and Washington

Wednesdays and Saturdays

At Schlueter's, 1318 Washington St.

Every Day

LONG, THE COFFEE MAN.

COUNCIL VISITS TELEPHONE PLANT

City Officials Investigate the Question of Promised Better Service.

The city council this afternoon visited the Pacific Telephone and Telegraph company's plant on [illegible] of the manager of the company [illegible] the causes of [illegible] poor quality of the [illegible] complaint [illegible] telephone company before the council [illegible] the service [illegible] had not been [illegible]

No explanation was given this morning [illegible] company's [illegible] to illustrate [illegible] difficulties under [illegible] operating in the [illegible] to establish [illegible] were conducted [illegible] of the officials [illegible] showing the plant [illegible] lengthy explanation of its working and of the changes and improvements that are planned.

WEDDING TO TAKE PLACE IN WINDOW

Justice Tappan to Officiate; Brass Band to Add to Excitement.

Justice R B Tappan who has a reputation for eccentricity will add to his fame this evening when he enters a Broadway show window to tie the nuptial knot for a couple who have voted down conventionality in favor of a $100 diamond ring and all expenses"

The scene of the novel wedding is to be the show windows of a store at Ninth and Broadway and the hour is set for 7 o'clock. A brass band will add to the general excitement M Goldwater proprietor of the store, advertised for a couple to get married in his windows and got six applications He chose from the lot an Alameda couple George Steadman and Miss Maud Osborn

COSGRAVE'S FOR THE STYLES

SNAPPY SUITS CLEVER COATS

The reason we have been so popular with the women folks season after season with our styles, tailoring and assortment of materials is that we give special attention to the satisfaction of the customer in every way, guaranteeing fit and allowing use of charge accounts and in every possible manner sending out a pleased customer

Some Specials

$15

For $15 we are showing a very nice assortment of this season's strictly up to date tailored suits. Many worth twice the price. You will be surprised at the value

$20

Another lot of those famous $20 plain tailored extra heavy Indigo Navy Serges that made such a hit a week ago. They are guaranteed Skinner Satin lined and a strictly custom garment every way wide welt seams watch pocket only. Easily worth $3[illegible]

Also added to this lot quite an assortment of other plain tailored models some three-button cutaway braided effects, etc Remarkable bargains at $20

Great Values

$25

For $25 your choice of a dandy lot of high-grade sample suits, bought at a big saving which we pass on to you. You can find a big bargain here. Values up to $40 for $25.

Coats

Another shipment of 100 new models in coats for fall wear. Never have we shown such an exquisite and extensive line of beautiful coats as now. We have received our mid-winter models in evening afternoon and motor coats and we say that for style and fabrics these garments have never been surpassed

☞ REMEMBER, YOU ARE VERY WELCOME TO A CHARGE ACCOUNT.

COSGRAVE'S

Cor. 12th and Franklin Sts. Oakland

Your Eye and Judgment Will Convince You That We Do Not Overstate

when we tell you we are selling suits that are truthfully worth $40 00 and $45 00 as a business builder for

$30.00

Man Cut, Fitted and Tailored Skinner Satin Lined

Every suit we sell is sold under a positive guarantee that it must be satisfactory or your deposit back

You will be convinced on entering our establishment that we are bona fide and reliable. We figure every suit sold this season means three for next season. That is the way we make good

We have everything that is made in woolens. You will have no trouble finding what you want. After you make your selection talk over the style with Mr Lack. He will get your ideas, for he knows—as he is considered to be one of the best cutters and fitters in the United States.

We are after the large business of this town, and will get it. For we are making suits that are beauties.

KNICKERBOCKER LADIES' TAILORS

Second Floor—Rooms 206-207-217-218-219

1121 Washington St. Cor. 12th, Blake Block

--No Place Like **"Mosbacher's"** For Value

No Charge for Alteration

Specials for Women and Misses

No Charge for Alteration

Specials that have had our best merchandising efforts for months.

Specials to offer now at the very height of the season when most houses demand of you their highest prices.

Specials that for quality, style and value cannot be equaled in all California.

Great Leaders

$12.50 For Women's and Misses' Suits and medium and heavyweight coats that in tailoring, fabric, style and service are the very best possible $17.50 values.

$15.00 For Women's and Misses' Suits and medium and heavyweight coats that in tailoring, fabric, style and service are the very best possible $20.00 and $22.50 values.

$17.50 For Women's and Misses' Suits and medium and heavyweight coats that in tailoring, fabric, style and service are the very best possible $22.50 and $25.00 values.

$22.50 For Women's and Misses' Suits and medium and heavyweight coats that in tailoring, fabric, style and service are the very best possible $27.50 and $80.00 values.

Other Great Leaders

$4.50 For rough-neck, all-wool Sweaters that sell everywhere else for $6.00 and $6.50.

$3.95 For Tailored Silk Waists that in tailoring, fabric, style and service are the very best possible $5.00 values.

$1.00 For Muslin Nightgowns that for trimming, fabric, style and service are the very best possible $1.50 values.

MOSBACHER'S

CLOAK AND SUIT HOUSE

13TH. AND WASHINGTON STS. OAKLAND

KISICH'S SADDLE ROCK

BUSINESS MEN'S LUNCH 50¢ EVERY DAY

Dining Out

Has become quite the fad in the delightful

Venetian Garden

It is different and out of the ordinary. All the attractions of the metropolitan cafes.

After Theater Suppers

A fitting climax to an evening's pleasure, heretofore unobtainable, now extremely popular here.

Hear the sweet-voiced singers sing all the popular songs. The evening concert by the enlarged orchestra is particularly worth hearing.

CLASSIFIED ADVERTISEMENTS IN THE TRIBUNE PAY BIG RETURNS.

HUSBAND'S THREATS BRING DIVORCE SUIT

Mintie Christian did not agree with her husband when he is alleged to have told her that it "would do her good to be knocked down and dragged around once in a while" so she has filed suit for divorce against Fred H Christian. Plaintiff states in her complaint that within a week after her marriage in 1889 in Walnut Creek that her husband commenced to abuse her and that things progressed along those lines until a climax was reached last month when she says that Christian raised a chair threateningly and told her that it wouldn't "take him a minute to knock the daylights out of her"

BOYS DIG TRENCH AND MAKE ESCAPE

SAN FRANCISCO, Oct. 18—Four delinquent boys being held for trial before the juvenile court, escaped from the detention home last night and so far only two have been recaptured. The lads dug a trench underneath the high wall in the courtyard, crawled through into a vacant lote some distance away, and their absence was not discovered for some hours. The boys were William Oster, Robert Short, Walter Thropp and John McKeown, ages 12 to 14 years. Oster and Short were found at an early hour this morning on Third street by Patrolman Jordan and returned to the home

Wife Eloped With Pastor, He Says

SAN JOSE Oct. 18 — During the hearing in the Superior Court today of the divorce suit of David Cook Smith, a well-to do farmer against his wife, he testified that she had eloped three weeks ago with the Rev F S A. Jensen, pastor of the Baptist church at Morgan Hill, and that the couple are now living in San Francisco. He was granted an interlocutory decree. Jensen has filed suit here against Mrs Jensen, on the ground of "jealousy" and "nagging"

"MISSING" WOMAN REPORTS TO POLICE

Mrs Beulah Johnstone, the young wife of Crover C Johnstone, who was reported missing by her husband a week ago, walked into the police station this afternoon and asked for the aid of the police in obtaining possession of her seven months old infant. She declared that her husband had refused her possession of the child, and accounted for her absence by stating that she had voluntarily left her husband

MADE "PAYMENTS" TO WIFE IN SUPPERS

SAN FRANCISCO, Oct 18—Samuel F Danziger, a tailor, paid his wife, Hattie Danziger, the alimony allowed her by the court in midnight suppers, joy rides and new gowns, according to his testimony in Judge Graham's court this morning, whither he was summoned to show cause why he was $1200 behind in his payments. Questioned by the court, he explained that treating his wife to expensive meals in cafes was equivalent to paying her coin. She had been awarded $30 a month and the court ordered her paid $150 per month for the next five months.

SCROFULOUS TROUBLES

No truth is more forcibly manifested in physical life than the old saying "like begets like;" for just as the offspring of healthy ancestry are blessed with pure, rich blood insuring good health, so the children of blood-tainted parentage inherit a polluted circulation which fosters a chain of scrofulous troubles. The usual signs of a scrofulous inheritance are swollen glands about the neck, weak eyes, pale, waxy complexions, sores and ulcers and general poor health. Treatment should be commenced at the first indication of Scrofula for it may get beyond control if allowed to run unchecked. S. S. S. is the very best treatment for Scrofula. It renovates the circulation and drives out all scrofulous matter and deposits. S. S. S. goes to the bottom of the trouble and removes the cause and cures the disease. S. S. S. is made entirely of roots, herbs and barks, and is an absolutely safe remedy for young or old. Book on the blood and medical advice free to all who write.

PURELY S.S.S VEGETABLE

THE SWIFT SPECIFIC CO., ATLANTA, GA.

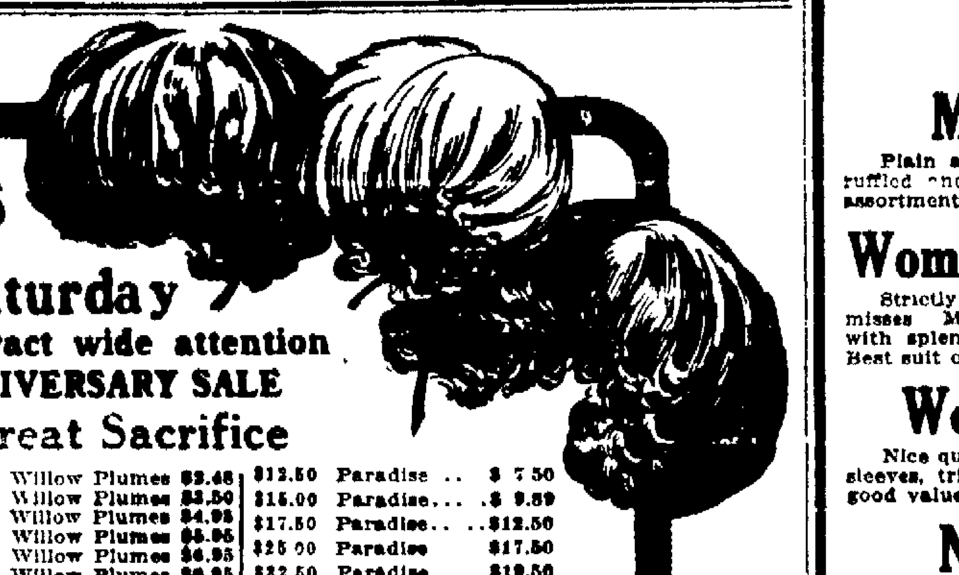

New Lots to the Front Saturday

Values that will attract wide attention for our FIRST ANNIVERSARY SALE

Plumes at a Great Sacrifice

$6 00 French Plumes $2 95	$5 00 Willow Plumes $3.48	$12.50 Paradise .. $7 50
$6 50 French Plumes $3 98	$7 50 Willow Plumes $3.50	$15.00 Paradise... $9.59
$7 50 French Plumes $4 48	$8 50 Willow Plumes $4.95	$17.50 Paradise.. ..$12.50
$10 00 French Plumes $5.98	$10 00 Willow Plumes $5.95	$25 00 Paradise $17.50
$12 50 French Plumes $7.50	$12 50 Willow Plumes $6.95	$32 50 Paradise .. $19.50
$15 00 French Plumes $9.98	$14 50 Willow Plumes $8.95	$50 00 Paradise.....$32.50
	$17 50 Willow Plumes $12.50	

SALE OF STRIKINGLY STYLISH MILLINERY

Charming $5 50 Trimmed Hats $3.48. Only one hundred of these, but in this number there are represented such a variety of styles as to forbid description. Hats in all colors — velvet turbans, silk and felt shapes large and small each one smartly trimmed. **$3.48**

Ostrich Trimmed Hats, with magical art, produced in this wonderful display of creations that will captivate scores of women. In large Dress Hats, Turbans and Street Hats, with large, fluffy ostrich feathers in all colors... **$6.50**

VAST ASSORTMENT OF UNTRIMMED SHAPES

J's

Millinery Supply House

527 12th Street

Bet. Clay and Washington

S·N·WOOD & CO·

Oakland Cor Washington and 11th Sts Cor Market and 4th Sts San Francisco

Specials for Women

On Sale Saturday and Saturday Night

Messaline Petticoats, $1.48

Plain and changeable messaline petticoats, good styles with fancy ruffled and pleated bottoms, nice quality messaline and an excellent assortment of colors.

Women's Navy Serge Suits, $13.50

Strictly all wool, fast color navy blue serge suits for women and misses. Man tailored in the new 32-inch model with haircloth fronts with splendid satin lining. New high girdle skirts with front pleat. Best suit on the coast for the money

Women's Lingerie Waists, 79c

Nice quality lingerie waists, high and low neck styles, long and short sleeves, trimmed in fine laces and good embroideries. All sizes, extra good values, most of them worth $1.25. On sale Saturday at 79c.

New Trimmed Hats, $4.95

Special collection of trimmed and tailored hats, good styles, good assortment of color, made from fine materials. On sale Saturday $4.95

Untrimmed Velvet Shapes, $1.95

Large dress shapes, excellent quality of velvet, good styles blacks and colors. Worth $2 50 to $4 00. Price Saturday....................$1.95

Men's Furnishing Bargains

Chambray Shirts, 55c

Fine quality blue chambray shirts, golf style, with two separate turndown collars to match. Tan and cream also made with turn back cuffs. On sale Saturday at 55c.

Men's Heavy Ribbed Underwear, 50c

Union made garments from the Lincoln Mills. Fine quality cotton, ecru color, perfect fitting, extra good finish.

Men's 25c Cashmere Socks, 20c, 3 for 50c

Medium weight cashmere hose regularly worth 25c, black, oxford and natural, merino heels and toes. On sale Saturday 20c a pair, three pair for 50c.

THE LARGEST STOCK OF CHILDREN'S SHOES AT POPULAR PRICES IN OAKLAND

Schneider's GOOD SHOES

905 WASH. ST., OAKLAND NEAR NINTH

OUR WINDOWS ARE REAL EYE-OPENERS AND TIPS ON WHAT OUR STOCK CONTAINS

BUY HERE AND SAVE MONEY

Below are a few Specials We Are Offering This Week

Women's Felt Juliets 75c

Made from German Felt, red felt lining, leather soles and heels, fur tops, regular $1 00 value.

Women's Gun Metal Button $1.95

A bargain, just the thing for every-day wear, heavy double soles, stub toes, Cuban heels, regular $2 50 value.

Child's Gun Metal Button Hi-Cuts $1.45

Made from selected gunmetal calf double soles hi tops & foxing just the thing for every-day wear, regular $2 00 value.

Men's Slippers $1.45

In black and tan Everett cut hand-turned soles broad toes good solid comfort, regular $1 75 value.

Exclusive agents for W. L. Douglas Shoes in Oakland, $3.00, $3.50 and $4.00.

TRIBUNE'S PAGE OF SPORTS

Edited by BERT LOWRY

Coy's Home Run and Ward's Two-Bagger Save Oaks From Another Defeat

VENNIE WARD MAKES FAME AND GLORY AT FREEMAN'S

Substitutes for Bill Leard and Helps Leaders Win Game That was Needed.

By BERT LOWRY

Our hopes and prides are still on the top and when it comes to thanking somebody for that, you dyed-in-the-wool and otherwise fans had better lift the lid to Bertram Coy and Vennie Ward. Of course the rest of the boys need a hand-clap or two, but those two are the real heroes of that 5 to 4 victory Oakland scored over San Francisco at Freeman park yesterday afternoon.

It was in the sixth inning that Bertram broke a tie with a homer over the centerfield fence with Abbott on second. It was a long, mighty smash, and one of the few real home runs made at Freeman park this season or any other season.

The other hero, Vennie Ward, broke into the game as a victim of circumstances and he broke it up, too.

In the first round, Bill Leard called Umpire Hildebrand something that was unmanly and unbecoming a ball player and the umpiets rightfully banished him off the lot.

Bill had two strikes called when the banishment took place and it was necessary to substitute, and in a hurry.

Vennie Ward was the substitute and Vannie made good. Not alone did he field in grand style but he hit well and stole third once by that time worn delayed steal trick.

As for his fielding he made a wonderful catch of a liner to left and then pegged perfectly to first, nipping a runner.

At the bat he poled a liner to right with two on the bases and those two scored. You'll see we needed those two. Then he gathered a tally himself all of which helped and helped a whole lot.

A SLOW GAME WITH FUN IN IT.

As a ball game it was about as slow an exhibition of the national pastime as one would care to look at. Malarkey for Oakland was half asleep and likewise was Fanning for the Seals. Yet there was enough scrap and ginger in the contest to make us forget the slowness.

As to more of the excitement besides the banishment of Leard we saw big leaguer McIntyre try to show up the umps and we saw the umps chase Mac. to the store clothes.

Cook had turned toward second base at first after a boot. McIntyre wanted the ump to call him out and the ump wouldn't do it. Then Matty started for the field but on his way gave vent to some of the stuff that brought about Leard's banishment and he was told to turn to the left and keep going until he reached the club house.

This he did and it was exactly what he deserved and more, too, for it is not necessary to talk bar room stuff on a ball field, just because you happen to disagree with an ump.

Getting back to the real issues of the game.

HITS WERE MIGHTY FEW.

Hits were few and far between until the sixth inning and then Oakland got two and but for a wonderful catch by Corhan of Hetling's liner would have had three.

Abbott got one of these hits, a liner to center and after stealing second he dented the rubber when Coy hit that long hit that we spoke of in the opening paragraph.

San Francisco knotted this up in their half of the seventh. With one in the hole Zimmerman, who is some handy man, poled a single to rightfield and then stole second. When Corhan who is also some handy man singled to right, Zimmy romped and Corhan reached second on the throw-in.

While Tyler Christian was throwing Yohe out at first Corhan went to third and then he hit the plate on a wild pitch that Bill Malarkey uncorked.

That made it two all.

With the score knotted it was up to the Oaks to unknot and they did because the Seals or some of them wobbled, and this Vennie Ward was in the game.

Here's how the fun happened: Cook singled and went to second on Wuffli's boot of Tyler's bingle. Mitze was out and both runners went up a peg. Malarkey fanned and then came Ward. One mighty swat he gave the ball. It was a two bagger and two runners were over. To add to his fame and glory the youngster stole third, but didn't have to do it for he scored a moment later on Abbott's two bagger to left. And we needed those three and needed them badly for San Francisco gathered two in their half of the ninth

Mundorff singled to center and was forced at second by McAvoy. Zimmerman singled to left, and Corhan scored McAvoy with a single to center. Yohe singled to right and Zimmerman tallied. The rally was cut short when Corhan was caught trying to reach third, and later Yohe was thrown out on an attempt to steal second.

It was lucky for us that they only got those two for the shades of night were falling fast and another inning could not have been played.

Here is the tale:

The score:

SAN FRANCISCO.

	AB.	R.	BH.	SB.	PO.	A.	E.
Wuffli, 2b	4	0	1	0	2	2	1
Mundorff, r. f.	4	0	1	0	0	0	0
McIntyre, l. f.	2	0	1	0	1	0	0
Zimmerman, l. f.	4	2	2	1	0	0	0
Corhan, s.	4	1	2	0	2	3	0
Yohe, 3b.	4	0	1	0	0	0	0
McArdle, 1b.	3	0	0	0	8	1	0
Schmidt, c.	3	0	0	0	9	0	0
Fanning, p.	3	0	0	0	1	2	0
Baker, p.	1	0	0	0	0	0	0
McAvoy	1	1	0	0	0	0	0
Totals	32	4	8	1	24	10	1

OAKLAND.

	AB.	R.	BH.	SB.	PO.	A.	E.
Leard, 2b.	0	0	0	0	0	0	0
Abbott, l. f.-c. f.	4	1	2	1	3	0	0
Hetling, 3b.	4	0	0	0	2	1	1
Coy, r. f.	4	1	1	0	1	0	0
Tiedemann, 1b.	4	0	0	0	7	1	0
Cook, s.	4	1	2	0	2	4	1
Christian, 2b.-c.f	2	1	0	0	1	1	0
Mitze, c.	2	0	1	0	8	3	0
Malarkey, p.	2	0	0	0	0	0	1
Ward, l. f.	4	1	1	1	2	2	0
Totals	31	5	7	2	27	12	2

RUNS AND HITS BY INNINGS.

	1	2	3	4	5	6	7	8	9	
San Fran.	0	0	0	0	0	0	1	0	3	—4
Base hits	1	0	0	1	0	0	2	2	4	—8
Oakland	0	0	0	0	0	2	3	0	0	—5
Base hits	0	1	1	0	0	2	3	0	0	—7

SUMMARY.

[illegible] innings. Home run—Coy. Two-base hits—Cook, Ward, Abbott. Sacrifice hit—Malarkey. First base on called balls—Off Malarkey 1, off Fanning 1. Struck out—By Malarkey 8, by Fanning 1. Double play—Ward to Tiedemann. Wild pitches—Malarkey 2. Time of game—2 hours. Umpires—Hildebrand and Casey.

MEL. SHEPPARD AFTER RECORD.

NEW YORK, Oct. 18. — One of the big features of the annual Irish-American club rally at Celtic park Sunday will be the challenge half mile race, in which Mel Sheppard of that club hopes to break the 800 yard record and beat Ted Meredith of Mercersburg academy. Both cinder path stars are training hard, and are in good shape.

Corhan scoring the run that tied the score in the sixth inning at Freeman Park yesterday afternoon. It was on a short wild pitch that Mitze quickly recovered, but not quick enough to get the runner. Hildebrand is the ump. McArdle is the man with the bat, and Malarkey is near the man (Corhan) on the ground.

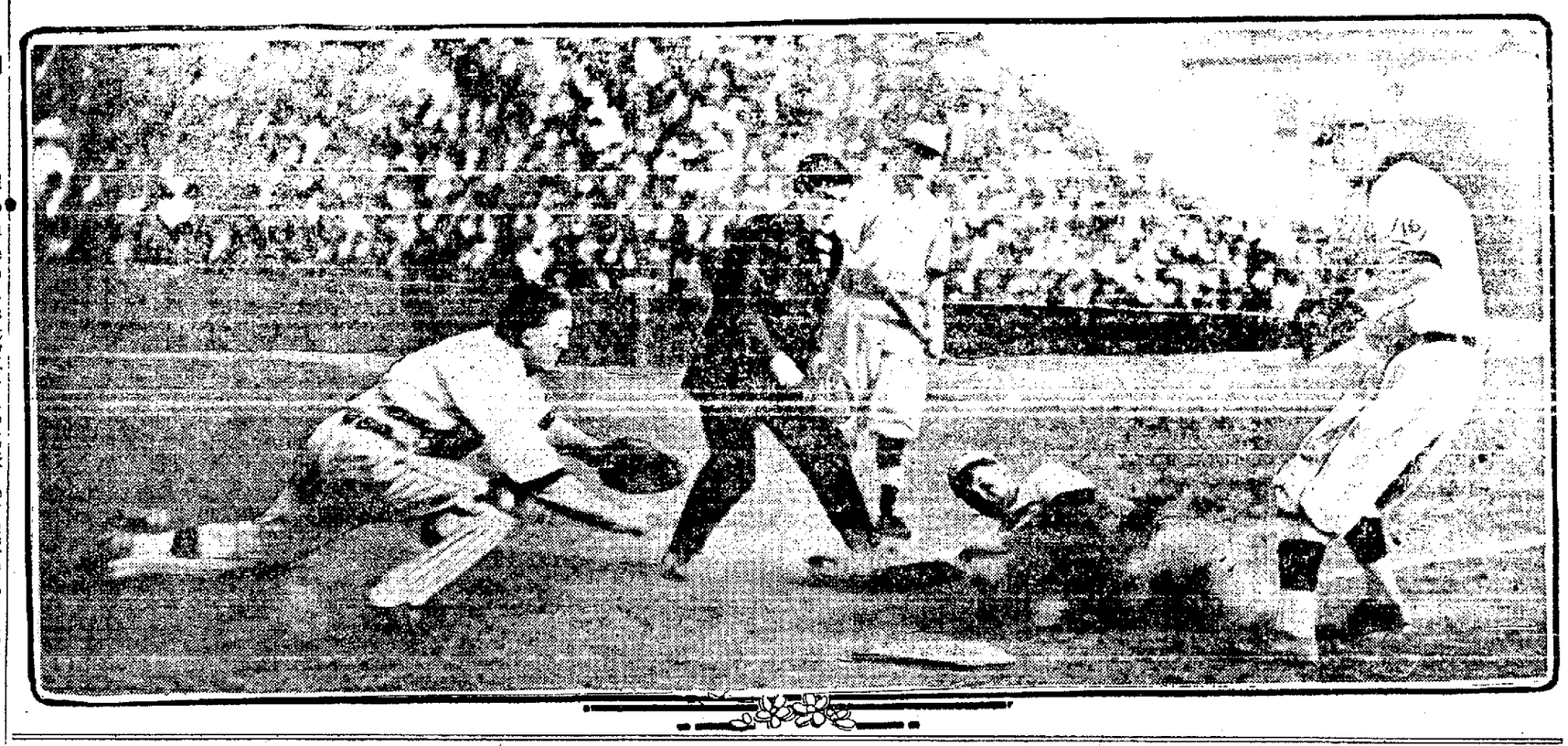

Not Crowing Much but Still We Grin

STANDING OF THE CLUBS.

Clubs.	Won.	Lost.	Pct.
Oakland	113	79	.588
Vernon	111	80	.581
Los Angeles	107	85	.557
Portland	81	93	.465
San Francisco	85	109	.438
Sacramento	67	118	.362

RESULTS OF GAMES.

Oakland 5, San Francisco 4.
Los Angeles 6, Portland 0.
Vernon 11, Sacramento 5.

AROUND THE BASES

Oakland held on to the top rung but it was a tough old job. That Tiger bunch seems to have gotten their second wind and with the way the Solons are playing are becoming more dangerous each day.

Yet a game and a half is a good lead and if things break as well for the Oaks as they do for the Tigers we should win the old bunting.

* * *

Once more it is necessary to put in a good word for that fellow Coy. It was a long liner to center in the sixth inning that paved the way for a victory for Oakland.

It wasn't a weak, puny over the short fence drive that Bert cut loose with but a mighty swat that was the longest homer ever made at Freeman park. Some of the boys say that Ping Bodie did better, but the writer saw both swats and Coy's was by far the best.

* * *

Bill Leard surprises his most ardent admirers by getting the hook in the very first round and while he was at bat, at that. He is deserving of censure, too, for he had no right to cut loose as he did. Perhaps the ump. was wrong but that is no reason for the use of the Billingsgate that Bill delivered himself of.

* * *

McIntyre, too, was deserving of banishment. In the first place the Seal's outfielder did his talking to the wrong ump., for Hildebrand had nothing to do with the play. When he was told to go back to work he should have done so and not giving vent to the language that he did.

It was simply a case of trying to show up an ump. and a failure and then peevishness when this fact became apparent.

* * *

An elaborately planned ceremony was cut out by Umpire Hildebrand when Cook took his place at the bat the first time. It was planned to hand him a check for $50, for having hit one of the big bull signs with a neat little speech, but when Leard was canned Cook was one of those that vented his spleen so his umpiets cut out the ceremony.

* * *

Corhan played a great game at short for the Seals and so did Cook for the Oaks. Both got almost impossible chances and both gathered hits that were disastrous to the other side.

* * *

Zimmerman came from the north belittled and ridiculed both as a hitter and a fielder. All that can be said about him is this: If the rest of Ewing's players were as willing and as good as Zimmerman, J. Cal. would have a regular Red Sox outfit.

* * *

Fanning against demonstrated that he cannot stand the gaff. Up to the sixth inning he was unbeatable. After that the arm went bad and Oakland hammered him for five runs. True, there was an error here and there, but those balls that were booted were hit mighty hard.

* * *

Each pitcher, Fanning and Malarkey, walked a man and each fanned eight, but the Oaklander cut in with two wild pitches and one of them allowed a runner to score.

* * *

Vennie Ward, the youngstar that became a hero on a moment's notice, is a cousin of Duffy Lewis and looks a great deal like the Red Sox. He seems to have plenty of backbone and is willing and with a little more drilling will be a great help to any ball team.

* * *

Tyler Christian was sent to the outfield because Elmer Zacher was in a bad way with that back of his. Tyler didn't stay long in center for when Leard was hooked he was the only man around that could take his place.

While you are talking about valuable players to a ball team, why overlook Roy Brashear? Just take a peep back over the many games played this season and one will see where the Vernon second sacker cut in with many a timely hit which will explain why Carlisle and Kane reached the rubber so many times. With the bases full yesterday, Roy gathered a triple.

* * *

Hosp would have had two homers at Sacramento yesterday but on one of his hits to the far corners of the lot he failed to touch first base and was called out after having made the circuit.

YOU GOTTA HAND IT TO

MOISSON

HE SELLS $3.00

HATS

For $1.50

M&M HAT WORKS

267 Twelfth St., near Alice

Ladies' and Gentlemen's Hats Renovated

A. MOISSON, Prop. Oakland 0000

WEST OAKLAND CLUB WILL STAGE FAST MEN TUESDAY

McFarland and Azeveda Are Headliners of Classy Card; Roy Moore to Meet Los Angeles Miller

The more one thinks of that Tommy McFarland-Joe Azeveda bout at the West Oakland Athletic Club next Tuesday evening the better they like it. These two lads may not be champions of the world and neither of them may ever reach the goal, but this much can be said for them: Both will and can fight and that is something that a great many of these aspirants for the crown won't do unless their managers pick out something real soft and easy for them.

Both McFarland and Azeveda have shown in several bouts about the bay and in every one of these bouts they did what the fans expected of them. Tommy met men out of his class and heavier, too, but without a murmur and he made several of them wish that they had sidestepped the contest.

A review of the little fellow's record shows that he held Ad. Wolgast to a 10 round draw when the champion was really a champion and he whipped Louis Rees, Red Watson and many other lights of the roped arena.

Tommy also fought. One Round Hogan for 15 rounds with one of his hands in bad shape and gave the One Rounder a mighty tough lacing at that.

As for Azeveda, he met and defeated Abe Label, Lee Johnson and several other millers in ship shape manner and when he and McFarland meet the fans are sure to see some mighty classy mix ups with the padded mitts.

PRELIMS ARE CLASSY

To add zest to a crackerjack main event Manager Hufschmidt of the club has arranged four fast preliminaries before the big go.

As a curtain raiser he will send Tony Frietas of Fruitvale and Joe Mitchell of San Francisco together in a four round bout. These two are mixers that like to mix, so it ought to be a good mill.

Following this will come a four round bout with Bert Sealey of Alameda and Red Smith of Sacramento as the principals.

The special event will be a six round affair with Joe Greggains of San Francisco opposed to Jack Tallard of Oakland. Greggains is a son of Alex Greggains, one of the world's best light-heavyweights ten years ago and the youngster is said to be a chip of the old block.

Tallard comes originally from Vallejo and is under the management of Larry Sollars.

Roy Moore, one of the greatest little fellows in the ring and Fred Hammann of Los Angeles meet in the semi-final.

The first bout will be staged at 8:30 p. m. sharp and Toby Irwin will be the third man in the ring.

HOPPE READY FOR KIRK.

Followers of the padded mitts should see some action at Dreamland Ring in San Francisco this evening when Willie Hoppe toes the mark with Frank Kirk in the main event.

Both sides have perfect ring records and the fans expect to keep on their toes every minute of the time that they are in action.

Hoppe lookks like the best lightweight the game has produced since Willie Fitchie came to the front. He is fast and a great hitter and starts after his man right at the outset.

Kirk has beaten all comers over every distance from 4 to 20 rounds. Most of his fights have been won by knockouts.

The other Butchertown favorite, Antone La Grave, will go against Jack Fitzgerald, the Denver welterweight.

Lee Johnson, the colored featherweight from Oakland, is coming back after a long rest to take on Abe Label. Label can hit hard, but he has the reputation of being an in and out performer. This is his last chance. If he does not show what he has he will be barred for all time by the supervisors.

For a heavyweight attraction they have matched Rufe Cameron and Sailor Schafer, the best of the big fellows from Vallejo. Cameron is a good defensive fighter, while his opponent is one of the slam bang performers who keeps going all the time.

The other bouts are as follows: Willie Meehan vs. Montana John Thomas, middleweights; Buck O'Neill vs. Red Norval, lightweights; Tex Welsh vs. Young Mitchell, featherweights; Jack Carroll vs. Jim O'Donnell, middleweights; two ring warmers between well known local performers.

The first bout will start promptly at 8 o'clock in order that the fans will be able to get home in good season. The fighters will be ready with their gloves on to step right into the ring and there will be no delays.

Every Woman

should know about the wonderful MARVEL Whirling Spray. The new Vaginal Syringe. Best — most convenient — most effective known.

Sold wherever drugists sell toilet goods. If his cannot supply the MARVEL, accept no other. Send stamp for illustrated book—sealed. It gives full particulars and directions invaluable to women. MARVEL CO., 44 East 23d Street, New York

For Sale by Owl Drug Co.

FOGEL WILL HAVE TO PROVE GAME ISN'T SQUARE

NEW YORK, Oct. 18.—Formal charges against Horace Fogel, president of the Philadelphia Nationals, based on his alleged assertions that umpires had favored the New York club and that this year's race had been fixed for that club to win, were ordered drawn at a special meeting here today of the National League.

MRS. SNODGRASS SAYS SHE IS STILL A LOYAL FAN

LOS ANGELES, Oct. 18. — "I don't want my friends or anyone else to think that I am a poor loser," said Mrs. A. J. Snodgrass, mother of Fred Snodgrass, the New York National outfielder, who was said to have fainted at a local theater Wednesday when the electrical score board showed her son's costly error.

She neither fainted nor screamed, declared Mrs. Snodgrass. "I am a real baseball fan and am game always," she said. "Of course it was a thrilling moment and I wanted my son to hold the ball. I do feel badly because Fred dropped it but nobody is immune from mistakes."

DENVER FOOTBALLERS ON THEIR WAY TO CALIFORNIA

DENVER, Oct. 18. — The football squad of the University of Denver, 20 strong, left last night for Salt Lake City for a game with the University of Utah Saturday. Saturday night the team is scheduled to leave Salt Lake for San Francisco, where a day will be spent in practice. Then the players will go to Los Angeles for a game with Occidental college, October 26.

BENEFIT BASEBALL GAME.

The baseball team of Oakland lodge No. 252, I. O. B. B., will play the San Francisco committee of 50 at Grove street park November 3. The game will be called at 3:30 o'clock. The proceeds of the game will go toward the benefit of the Daughters of Israel.

NEW YORK GIANTS ON THE WAY WHERE OLD FOLKS LIVE

NEW YORK, Oct. 18. — Most of the members of the New York National League baseball team were on their way to their homes today, each one with a check for $2506.17 in his pocket as his share of the world's series receipts. Sobered by their defeat at the hands of Boston, the players are anxious to forget baseball for a while. Meyers, Snodgrass and Shafter will leave together for California next week. Herzog will spend a brief vacation at his farm in Maryland and plans later to take a winter course in agriculture at Cornell. Mathewson expects to put in a fortnight hunting in the Carolinas. The destinations of the other players range all the way from Cuba to Indiana.

NEW YORK TRIES THE ENGLISH STYLE OF REFEREEING

NEW YORK, Oct. 18. — The English method of refereeing boxing exhibitions was inaugurated at the Forty-fourth Street Sporting club, which staged its initial bouts last night. Young Corbett, the former featherweight champion, as referee, directed the boxers from a seat outside the ring. The plan apparently worked well for a first attempt as all the boxers obeyed the referee's commands to break from clinches on the word.

ZELLER SELLS HIS CLUB.

SPRINGFIELD, Mass., Oct. 18. — Manager Jack A. Zeller, of the Springfield baseball club of the Connecticut league, has sold his holdings in the club to his partner, William Carey.

INDOOR BASEBALL TONIGHT.

ALAMEDA, Oct. 18. — The indoor baseball team of the Eagles' drum corps and the team of the Bay Shore club will meet this evening in the old car barn at the west end. Dice Peterson will umpire.

NEVER HEARD OF THEM.

ST. LOUIS, Oct. 18. — Johnny King of Chicago and "Kid" Farmer of Peoria, lightweights, boxed eight rounds to a draw here last night.

RITTLER PICKS TEAM THAT WILL TACKLE NEVADA'S BEST

St. Mary's Fifteen Are Confident of Coming Home With Long End of Score.

After a stiff afternoon practice, Coach Rittler announced the lineup of the St. Mary's team, which goes to Reno this evening to play the University of Nevada [illegible] Monday [illegible].

Sauer, who was replaced by Magee at half, has been changed back to his old position with Magee as understudy. Incell is retained at first five, while Townsend is to play the second position. Roth and Stoltz will be on the wings, with Riordan at center. Oeschger, another newcomer, occupies the fullback position. Magee and Sullivan will substitute for the backfield.

Hatt, Cummings and Randall will occupy the front rank of the scrum. Tognazzini and Bruzzone in the middle and Greeley, Guista and Guptil in the rear will complete the forward [illegible]. Hatt, Tognazzini, Greeley and Bruzzone are veterans on the team. Simpson is the sub forward.

Accompanied by Coach Rittler and Brother Cyril, F. S. C., who will have charge of the team in the absence of Graduate Manager Russell, the men to make the trip are Greeley (captain), Hatt, Cummings, Randall, Bruzzone, Tognazzini, Guista, Guptil, Simpson, Sauer, Magee, Townsend, Incell, Riordan, Roth, Stoltz, Sullivan and Oeschger.

OAKLAND BOWLERS IN READINESS TO MEET SAN FRANCISCO

An invitation was received yesterday afternoon from the San Francisco Scottish Bowling club by President Robert Howden of the Oakland Scottish Bowling club to play off the third and final match for the right to hold the perpetual challenge cup during the next twelvemonth, on the Golden Gate park green on Sunday afternoon, October 27. President Howden sent a reply last evening accepting the invitation. Later on he will select the three teams that shall represent the Oakland Scottish Bowling club in the contest. Both clubs are on their mettle as the record stands now "horse to horse."

Business Battles

aren't won by shaky nerves or minds dulled by black Havana cigars. When you need your wits smoke light, harmless Havana and domestic blends. Every bit as delicious, but without the harm. Try a

Gen'l Arthur Mild Cigar

10c and 3 for 25c

M. A. Gunst & Co. Inc.

"A Hat to Fit Your Face"

Bertillion

1025 Broadway Bet. 10th & 11th Sts.

The Sign of Superiority

Is branded in every Bertillion Hat. The label of skill in workmanship and the name Bertillion is a combination of proofs of all there is in HATS. Our values are unquestionable evidence that we bring the maker and consumer closer together than is possible by ordinary hat sellers. Our affiliation with the greatest HAT MANUFACTURERS of the United States shows so much real merit in favor of the people that this store is the one Greatest Hat Establishment west of the snow line.

$3.50 quality de luxe. The hat of highest intrinsic combinations of body, stock, trimming and styles—derbys, soft felts, velours, imported velours and combinations of the best materials used in the fashionable hat world; $5.00 buys no better one, no matter whose name is stamped inside.

$2.50 Hats. A congregation of soft and stiff hats; a combination of high grade, dependable stock. A world of styles. Counterparts of the newest and most fashionable of New York showing. They are made in hat factories that understand and know the standard of styles and quality that Bertillion demands.

Bertillion always did and will continue to clean and block hats free—and do it right, too. No lick and promise job goes at this store.

SHAFRAN'S

THE EXCLUSIVE STYLE SHOP

Clay, at 15th Street

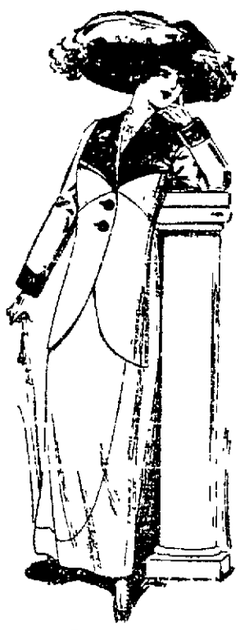

Unusual Suit and Coat Special This Week

Smart Tailored Suits in blue serge or fancy mixtures; $22.50 values—SPECIAL **$17.45**

Snappy Coats, made of all-wool mixtures or chinchilla; $17.50 values—SPECIAL **$10.00**

Have you see those dainty Dancing Frocks we are showing at **$15.00**? They are beauties at the price.

SOLONS MAKE FARCE OF THE GAME AT SACRAMENTO

SACRAMENTO Oct 18 — If the Senators continue to play ball as they have been playing during the present week, the Oakland dopester who is trying to figure how the Oaks are going to capture the pennant had better jot down a clean sweep for Vernon, as Hap Hogan's Tigers are having about as much trouble in winning as it is to count six straight The Tigers hung up win No 3 yesterday by a score of 11 to 5. From the way the two teams started out, one would think a world's title were hanging in the balance. The Tigers grabbed three at a jump and Van Buren chalked up two Vernon kept going, while Van's crew stuck fast and when the score had been run up to 10 to 2 by the seventh, neither team cared what happened Easy fly balls were evaded by the outfielders, while the pitchers grooved 'em over It was an insulting sight indeed

Where Thousands Have Been Cured the Last 25 Years Is the Safe Place for You to Go.

Dr. Hall's Medical Office

(Graduate and Licensed Doctors)

707 BROADWAY (upstairs) near 7th St., Oakland, Cal.

Free Museum of Anatomy

Finest on the Coast.

ALL DISEASES OF MEN CURED by the GERMAN TREATMENT. NEVER FAILS.

Dr. Hall's Remedies cure thousands every year of Gonorrhea, Gleet, Stricture, Syphilis, Sores, Swellings, Unnatural discharges, and all private diseases peculiar to men. Old cases cured to stay cred.

Our charges are very reasonable. Avoid quacks. Send for FREE BOOK. Hours: 9 a. m to 8 p m; Sundays, 9 to 1. Consultation and examination FREE and private.

VISIT DR. JORDAN'S GREAT **MUSEUM OF ANATOMY** (GREATER THAN EVER)

Weakness or any contracted disease positively cured by the oldest specialist on the Coast. Established fifty years.

DISEASES OF MEN

Consultation free and strictly private. Treatment personally or by letter. A positive cure in every case undertaken.

Write for book, PHILOSOPHY OF MARRIAGE, mailed free (a valuable book to men).

DR. JORDAN, 1051 Market St. S.F., CAL. Opposite Sixth.

WEAK MEN

DR. HALL'S REINVIGORATOR stops losses in 24 hours. You will feel an improvement from the first dose. We have so much confidence in our treatment that we could safely offer FIVE HUNDRED reward for any case we cannot cure. This secret remedy invigorates Shrunken Organs, cures Emissions, Impotency, Varicocele, Premature ness, Gleet, Stricture, Kidneys, Lost Manhood, Drains in the Urine and all other terrible wasting effects of errors of youth or excess: $3 per bottle; three bottles, $8. Guaranteed to cure any curable case. Try this wonderful remedy. Call or address HALL'S MEDICAL INSTITUTE, 707 Broadway (upstairs), near 7th St., Oakland, Cal. Office hours, 9 a. m to 8 p m; Sundays 9 a m to 12 m

LYNNE STANLEY TO OPEN NEW STORE

LYNNE STANLEY.

The popular haberdasher, Lynne Stanley, finds that business is good and furthermore has come to the conclusion that he must branch out. To that end he has secured a choice location next to the Pantages Theater, on Twelfth street, and in a few days will announce the formal opening. The policy that has made the original business venture of Mr. Stanley such a pronounced success will be the policy, naturally, of his new store, No. 2, and there is every indication that this popular haberdasher will give Oakland another shop for men's togs that all will be proud to patronize.—Advt.

SUMMONS.

In the Superior Court of the State of California, in and for the County of San Luis Obispo.

V. M. Corbaley, plaintiff, vs. Hoard Construction Company and J. H Heard, defendants

Action brought in the Superior Court of the State of California, in and for the County of San Luis Obispo, and the complaint filed in the office of the County Clerk of said county.

The People of the State of California send greeting to Hoard Construction Company and J. H. Hoard, defendants.

You are hereby directed to appear and answer the complaint in an action entitled as above, brought against you in the Superior Court of the State of California in and for the County of San Luis Obispo, within ten days after the service on you of this summons, if served within this county; or within thirty days if served elsewhere

And you are hereby notified that unless you appear and answer as above required, the said plaintiff will take judgment for any money or damages demanded in the complaint, as arising upon contract, or will apply to the Court for any other relief demanded in the complaint

Given under my hand and the seal of the Superior Court of the State of California, in and for the County of San Luis Obispo, this 6th day of November, 1911.

(SEAL) F. J. RODRIGUES, Clerk.
By FRANK KNIGHT, Deputy Clerk.
GEO F. WITTER, C. G. PUTNAM and LANY & PUTNAM, attorneys for plaintiff, Commercial Building, Twelfth and Broadway, Oakland, California.

NOTICE TO CREDITORS.

I, the undersigned, have bought the grocery business of High McClintie, located at 1905 San Pablo avenue, Oakland, Cal., will be responsible for no debts or obligations contracted by former owners. All outstanding bills must be presented on or before October 19 1912

(Signed) ELIZABETH A DORSEY.

AILING MEN

You Need Not Pay Any Doctor an Exorbitant or Fancy Price for Treatment When I Offer You a Thorough and Permanent CURE for a Moderate Fee.

THIS IS THE WAY YOU FEEL.

Your back pains and aches. There is a tendency to tire easily and every exertion of the body or mind increases the exhaustion. [illegible] morning feeling tired. The digestion becomes impaired, the temper irritable, spirits depressed, you feel gloomy and discouraged, ending with complete lack of confidence and a general feeling of disgust at your own debility. You can be cured. Come to me. I offer you.

A Sure Cure—A Small Fee HONEST TREATMENT

I Cure Nervous Debility of Men; No Stimulants, but Permanent.
I Cure Kidney and Bladder Troubles, Leaving no Strictures.
I Cure Blood and Skin Diseases With New German Remedy Never to Return.
I Cure Varicocele and Hydrocele in Few Days. No Detention from Business.

606

$5 to $10 My Fee in Most Cases

I cure with the same guarantee of success Blood Poison, Skin Diseases, Pimples, Eruptions, Rheumatism, Kidney, Bladder and Prostatic Troubles, Catarrhal Affections, Piles and Fistula.

DON'T LET MONEY MATTERS KEEP YOU AWAY.

I have arranged a system of payment that will allow every man to take advantage of my services. If you are skeptical you are the very man I want to see, for I can show you reliable proofs of what I can do so you will know I can do all I claim. I do not accept hopeless cases. My prices are reasonable, my results are speedy and lasting. No [illegible] offers you great I do, for I have the most cure in an, together with one of the finest, most complete and exclusively equipped medical offices in the West.

CONSULTATION, EXAMINATION FREE AND INVITED.

My office is open all day from 9 a. m. to 8 p. m. and Sundays from 9 to 1 only. Many men out of town who cannot call, write for diagnosis chart. Everything private.

DR. J. H. WEST 1027 Broadway, Oakland, Cal. Corner 11th Street.

OPENING

Tomorrow (Saturday) Oct. 19th

Suits Coats Dresses

In a Bewildering Array of Finery and Beauty

During your shopping tour tomorrow stop in and view our large assortment of tailored suits, fancy suits, coats for all wear, dresses in a variety bespeaking every need.

Also look over our complete line of high-grade fabrics for that tailored-to-your-measure suit.

YOU WILL BE WELCOME.

ASCHER'S

CLOAK AND SUIT HOUSE
566 Fifteenth St, Near Clay, Oakland.

Tailored Suits made to your individual measure. Workmanship and fit guaranteed.

Victor-Victrola

Victor Victrola IV $15

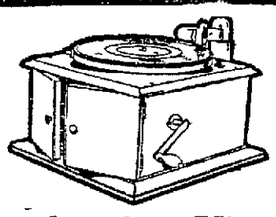

Victor Victrola IV $15

Now that there's a Victor-Victrola at a price to suit every pocketbook, no home need be denied the privilege of enjoying the world's best music.

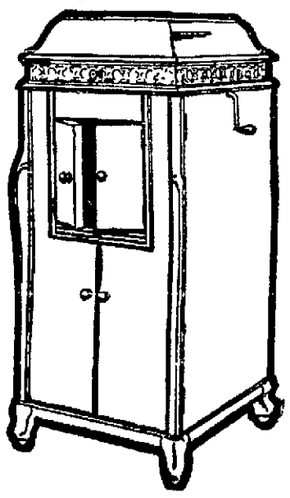

You will never realize just how much enjoyment you are really missing until you get acquainted with this wonderful instrument.

We have a complete stock of Victor Victrolas, Columbia Grafanolas, Victor Records, Columbia Records.

KOHLER & CHASE

Everything Musical 473 12th Street

ORDER TO SHOW CAUSE.

In the Superior Court of the State of California, in and for the County of Alameda.

In the matter of the guardianship of the person and estate of Florence M. Boardman, minor.

Blanche L. Boardman, the guardian of the person and estate of Florence M. Boardman, minor, having filed her petition herein praying for an order of sale of a certain part and interest, the same being an undivided one-half (½) part and interest in and to certain real estate owned by said minor, for the purposes therein set forth, and it appearing to the Court from the petition that it would be beneficial to the ward that the said real estate and her interest therein be sold, it is therefore ordered by the said Court that all persons interested in the estate of said Florence M. Boardman, a minor, appear before the said Superior Court on Monday, the 28th day of October, 1912, at 10 o'clock in the forenoon of said day, at the courtroom of said Superior Court, Department No 4 thereof, at the Court House in the City of Oakland, County of Alameda, State of California, then and there to show cause why an order should not be granted for the sale of such real estate and the interest of said minor therein; and that a copy of this order be published at least once a week for four successive weeks before the said day of hearing in the Oakland Tribune, a newspaper printed and published in said County of Alameda.

Dated. September 26th, 1912

F B OGDEN.
Judge of the Superior Court.

Fitzgerald & Abbott, attorneys for petitioner.

SUMMONS ON DIVORCE.

In the Superior Court of the County of Alameda State of California.

Department No ——.

Abbie H Bedell plaintiff vs Harrison L. Bedell, defendant.

Action brought in the Superior Court of the County of Alameda State of California, and the Complaint filed in said County of Alameda, in the office of said Clerk of said Superior Court.

The people of the State of California send greeting to Harrison L. Bedell, defendant:

You are hereby required to appear in an action brought against you by the above named plaintiff in the Superior Court of the County of Alameda, State of California, and to answer the Complaint filed therein with ten days (exclusive of the day of service) after service on you of this Summons, if served within this County, otherwise within thirty days.

The said action is brought to obtain a decree of this Court dissolving the bonds of matrimony heretofore [illegible] between plaintiff and defendant, and for such other relief as the Court may seem proper, special references being made to the Complaint on file herein for further particulars

And you are hereby notified, that if you fail to appear and answer the said Complaint as above required the said plaintiff will apply to the Court for the relief demanded in said Complaint

Given under my hand and the Seal of the Superior Court of the County of Alameda State of California this 29th day of August in the year of our Lord one thousand nine hundred and twelve

JOHN P. COOK, Clerk.
By W. E. ADAMS, Deputy Clerk.

ORDINANCE NO ——.
AN ORDINANCE REGULATING THE SHOOTING OF RAIL.

The Board of Supervisors of the County of Alameda, State of California, do ordain as follows:

SECTION 1.

It shall be unlawful for any person to take, kill, destroy or have in his possession, more than twelve (12) rail in any one calendar day, in the County of Alameda, State of California.

SECTION 2.

It shall be unlawful for any person to shoot, kill or pursue any rail from any boat, barge or raft in the County of Alameda, State of California.

SECTION 3.

Every person violating any of the provisions of this Ordinance shall be deemed guilty of a misdemeanor and shall be punishable by a fine of not less than Twenty ($20 00) Dollars and not to exceed One Hundred ($100.00) Dollars, or by imprisonment in the County Jail not to exceed Sixty (60) days, or by both such fine and imprisonment.

SECTION 4.

It is provided that upon the conviction of each person for the violation of any of the provisions of this Ordinance, a warrant shall be drawn upon the County Treasurer for the sum of Ten ($10.00) Dollars, payable to the person swearing to the complaint against the person convicted.

This Ordinance shall take effect and be in force from and after thirty (30) days after its passage.

Regularly passed and adopted by the Board of Supervisors of the County of Alameda, State of California, the 16th day of October, 1912, in regular meeting of said Board by the following vote:

Ayes Supervisors Kelley, Murphy and Chairman pro tem Bridge—3.

[illegible]

Absent: Supervisors Foss and Mullins—2.

(Signed) W. B. BRIDGE,
Chairman pro tem.
Attest: JOHN P COOK, Clerk
By H. M. WILSON, Deputy Clerk.
(SEAL)

NOTICE OF TIME SET FOR PROVING WILL, ETC.

In the Superior Court of the County of Alameda, State of California.

In the matter of the estate of Sarah Abbie Cutting, deceased.

Notice of time set for proving will, etc

Notice is hereby given, that a petition for the probate of the will of Sarah Abbie Cutting, deceased, and for the issuance to Francis Cutting Frank I Kendall Fred [illegible] and Alfred [illegible] Cutter of letters testamentary thereon has been filed in this Court, and that Monday, the 28th day of October, A. D 1912, at 10 o'clock A M. of said day, at the Courtroom of Department No 4, of said Court, at the Court House in the City of Oakland, in said County of Alameda, has been set for the hearing of said petition and proving said will, when and where any person interested may appear and contest the same

Dated October 14th, 1912

JOHN P. COOK, Clerk
By W E ADAMS Deputy Clerk

CHICKERING & GREGORY, Merchants' Exchange Bldg San Francisco, Attorneys for Petitioner.

LEGAL NOTICES

NOTICE

STATE AND COUNTY TAXES FOR THE YEAR 1912

STATE AND COUNTY TAXES FOR the year 1912.

To all taxpayers in the County of Alameda, State of California

Notice is hereby given, that the undersigned, Tax Collector of the County of Alameda, State of California, is in receipt of the assessment book of said County of Alameda, and that in accordance with the provisions of Section 3746 of the Political Code of the State of California

Notice is hereby given that the assessment book for State and County taxes for the year 1912 on all property within the County of Alameda has been received by me, and that the taxes as shown by said assessment book, are now due and payable at my office in the Court House of said County of Alameda in the City of Oakland, County of Alameda, State of California, every day (except legal holidays) during office hours after the second Monday in October, 1912, and as follows:

The taxes on all personal property secured by real property, and one-half of the taxes on all real property in the said county of Alameda, will be due and payable on the

SECOND MONDAY IN OCTOBER IN THE YEAR 1912,

at my office, in the Court House of said Alameda County, situated in the City of Oakland, in said county, every day (not a legal holiday) during office hours, as fixed by law, and will be delinquent on the

LAST MONDAY IN NOVEMBER, 1912,

at 6 o'clock p. m. of said day, and that unless paid prior thereto, fifteen per cent will be added to the amount thereof, and that if said one-half be not paid before the last Monday in April, 1913, at 6 o'clock p m, an additional five per cent will be added thereto

And notice is further given that the remaining one-half of the taxes on all real property in said Alameda County for the year 1912 will be payable to the undersigned, Tax Collector of said Alameda County, as aforesaid, at the office of the Tax Collector, as aforesaid, on and after the first Monday in January, 1913, and will be delinquent on the

LAST MONDAY IN APRIL, 1913,

at 6 o'clock p. m. of said day, and that unless paid prior thereto, five per cent will be added to the amount thereof.

Notice is hereby further given that all taxes may be paid at the time of the first installment, as herein provided, is due and payable.

And notice is hereby further given, that in accordance with said Section 3746 of the Political Code of the State of California, and after the second Monday of October, 1912, all the taxes, whether first or second installment, before delinquency thereof, or, if delinquent, together with the percentage added thereto, as is above set forth, may be paid to me at my office, as aforesaid, at any time during business hours, as aforesaid, and after said

SECOND MONDAY IN OCTOBER, 1912,

and upon such full payment being made full receipts for the taxes, both first and second installments, will be given in accordance with law.

Dated at Oakland, California, this 17th day of October, 1912.

JAMES B. BARBER

Tax Collector of the County of Alameda, State of California.

NOTICE

Taxes for Sanitary Purposes for the Year 1912, in Melrose Sanitary District, in the County of Alameda, State of California.

To all taxpayers in Melrose Sanitary District, in the County of Alameda, State of California.

Notice is hereby given that the undersigned, Tax Collector of the County of Alameda, State of California, is in receipt of the assessment list or book of said Sanitary District for the year 1912, and that in accordance with the provisions of Section 3746 of the Political Code of the State of California.

Notice is hereby given that the assessment list or book for the year 1912 on all property within the said Melrose Sanitary District have been received by me, and that the taxes as shown by said assessment list or book are now due and payable at my office, in the Court House of said county, in the City of Oakland, County of Alameda, California, every day (except legal holidays) during office hours after the second Monday in October, 1912, and as follows:

The taxes on all personal property secured by real property and one-half of the taxes on real property in the said Melrose Sanitary District, in said County of Alameda, will be due and payable on the second Monday in October, in the year 1912, at my office in the Court House of said Alameda county, situated in the City of Oakland, in said county every day (not a legal holiday) during office hours, as fixed by law, and will be delinquent on the

LAST MONDAY IN NOVEMBER, 1912,

at 6 o'clock p. m of said day, and unless paid prior thereto fifteen per cent will be added to the amount thereof, and that if said one-half be not paid before the last Monday in April, 1913, at 6 o'clock p. m. of said day, an additional five per cent will be added thereto.

And notice is hereby further given that the remaining one-half of the taxes on all real property in said Melrose Sanitary District for the year 1912 will be payable to the undersigned, Tax Collector of said Alameda County, as aforesaid, at the office of the said Tax Collector, as aforesaid, on and after the first Monday in January, 1913, and will be delinquent on the last Monday in April, 1913, at 6 o'clock p. m. of said day, and that unless paid prior thereto five per cent will be added to the amount thereof.

Notice is hereby further given that all taxes may be paid at the time of the first installment, as herein provided, is due and payable.

And notice is hereby further given that in accordance with said Section 3746 of the Political Code of the State of California, and after the

SECOND MONDAY IN OCTOBER, 1912,

All the taxes assessed and levied in said Melrose Sanitary District, whether first or second installment, before delinquency thereof, or, if delinquent, together with the percentage added thereto, as is above set forth, may be paid to me at my office as aforesaid, at any time during business hours, as aforesaid, and after said

SECOND MONDAY IN OCTOBER, 1912,

And upon such full payment being made, full receipts for the taxes, both first and second installments, will be given in accordance with law.

Dated at Oakland, California, this 17th day of October, 1912.

JAMES B. BARBER

Tax Collector of the County of Alameda, State of California.

NOTICE OF ANNUAL MEETING OF STOCKHOLDERS OF TOPKUK DITCH COMPANY, A CORPORATION

Notice is hereby given, that the annual meeting of the stockholders of the Topkuk Ditch Company, a corporation, will be held at the hour of 2 o'clock P. M., Monday, October 28th, 1912, at Rooms 1113 and 1114, Union Savings Bank Building, in the City of Oakland, County of Alameda, State of California.

Dated October 14, 1912

W C. JURGENS, President
Attest J L MEYER, Assistant Secretary

Classified Ads in THE TRIBUNE bring returns.

LEGAL NOTICES

NOTICE

Taxes for Sanitary Purposes for the Year 1912, in Golden Gate Sanitary District, in the County of Alameda, State of California.

To all taxpayers in Golden Gate Sanitary District, in the County of Alameda, State of California

Notice is hereby given that the undersigned, Tax Collector of the County of Alameda State of California, is in receipt of the assessment list or book of said Sanitary District for the year 1912, and that in accordance with the provisions of Section 3746 of the Political Code of the State of California.

Notice is hereby given that the assessment list or book for the year 1912 on all property within the said Golden Gate Sanitary District have been received by me, and that the taxes as shown by said assessment list or book are now due and payable at my office, in the Court House of said county, in the City of Oakland, County of Alameda, California, every day (except legal holidays) during office hours after the second Monday in October, 1912, and as follows

The taxes on all personal property secured by real property and one-half of the taxes on real property in the said Golden Gate Sanitary District, in said County of Alameda, will be due and payable on the second Monday in October, in the year 1912, at my office in the Court House of said Alameda county, situated in the City of Oakland, in said county every day (not a legal holiday) during office hours, as fixed by law, and will be delinquent on the

LAST MONDAY IN NOVEMBER, 1912,

at 6 o'clock p. m of said day, and unless paid prior thereto fifteen per cent will be added to the amount thereof, and that if said one-half be not paid before the last Monday in April, 1913, at 6 o'clock p. m. of said day, an additional five per cent will be added thereto.

And notice is hereby further given that the remaining one-half of the taxes on all real property in said Golden Gate Sanitary District for the year 1912 will be payable to the undersigned, Tax Collector of said Alameda County, as aforesaid, at the office of the said Tax Collector, as aforesaid, on and after the first Monday in January, 1913, and will be delinquent on the last Monday in April, 1913, at 6 o'clock p. m. of said day, and that unless paid prior thereto five per cent will be added to the amount thereof.

Notice is hereby further given that all taxes may be paid at the time of the first installment, as herein provided, is due and payable

And notice is hereby further given that in accordance with said Section 3746 of the Political Code of the State of California, and after the

SECOND MONDAY IN OCTOBER, 1912,

All the taxes assessed and levied in said Golden Gate Sanitary District, whether first or second installment, before delinquency thereof, or, if delinquent, together with the percentage added thereto, as is above set forth, may be paid to me at my office as aforesaid, at any time during business hours, as aforesaid, and after said

SECOND MONDAY IN OCTOBER, 1912,

And upon such full payment being made, full receipts for the taxes, both first and second installments, will be given in accordance with law.

Dated at Oakland, California, this 17th day of October, 1912.

JAMES B. BARBER

Tax Collector of the County of Alameda, State of California.

NOTICE

Taxes for Sanitary Purposes for the Year 1912, in Melrose Sanitary District No. 2, in the County of Alameda, State of California.

To all taxpayers in Melrose Sanitary District No. 2, in the County of Alameda, State of California.

Notice is hereby given that the undersigned, Tax Collector of the County of Alameda, State of California, is in receipt of the assessment list or book of said Sanitary District for the year 1912, and that in accordance with the provisions of Section 3746 of the Political Code of the State of California.

Notice is hereby given that the assessment list or book for the year 1912 on all property within the said Melrose Sanitary District No. 2, have been received by me, and that the taxes as shown by said assessment list or book are now due and payable at my office, in the Court House of said county, in the City of Oakland, County of Alameda, California, every day (except legal holidays) during office hours after the second Monday in October, 1912, and as follows.

The taxes on all personal property secured by real property and one-half of the taxes on real property in the said Melrose Sanitary District No 2, in said County of Alameda, will be due and payable on the second Monday in October, in the year 1912, at my office in the Court House of said Alameda county, situated in the City of Oakland, in said county every day (not a legal holiday) during office hours, as fixed by law, and will be delinquent on the

LAST MONDAY IN NOVEMBER, 1912,

at 6 o'clock p. m. of said day, and unless paid prior thereto fifteen per cent will be added to the amount thereof, and that if said one-half be not paid before the last Monday in April, 1913, at 6 o'clock p. m. of said day, an additional five per cent will be added thereto.

And notice is hereby further given that the remaining one-half of the taxes on all real property in said Melrose Sanitary District No. 2, for the year 1912, will be payable to the undersigned Tax Collector as aforesaid, on and after the first Monday in January, 1913, and will be delinquent on the last Monday in April, 1913, at 6 o'clock p. m. of said day, and that unless paid prior thereto five per cent will be added to the amount thereof.

Notice is hereby further given that all taxes may be paid at the time of the first installment, as herein provided, is due and payable.

And notice is hereby further given that in accordance with said Section 3746 of the Political Code of the State of California, and after the

SECOND MONDAY IN OCTOBER, 1912,

All the taxes assessed and levied in said Melrose Sanitary District No 2, whether first or second installment, before delinquency thereof, or, if delinquent, together with the percentage added thereto, as is above set forth, may be paid to me at my office as aforesaid, at any time during business hours as aforesaid, and after said

SECOND MONDAY IN OCTOBER, 1912,

And upon such full payment being made, full receipts for the taxes, both first and second installments, will be given in accordance with law.

Dated at Oakland, California, this 17th day of October, 1912.

JAMES B. BARBER

Tax Collector of the County of Alameda, State of California.

NOTICE.

My wife, having left my bed and board, I, the undersigned, do absolutely refuse [illegible] or otherwise, contracted by said Genevieve De Knight Lea.

(Signed) ERNEST E LEA,
5514 Shattuck ave.

Subscribed and sworn to before me this 12th day of October, 1912

(SEAL) JOHN S. G. YOUNG, Notary Public, in and for the County of Alameda, State of California.

NOTICE.

Having sold my place of business known as Mme. Drummond Ostrich Feather Works, I will not be responsible for any debts in connection with the above business after this date, October 15, 1912

MME. A. E DRUMMOND.

LEGAL NOTICES

Election Proclamation

Executive Department, State of California

In accordance with law thereunto directing me, I hereby proclaim and give notice that a GENERAL ELECTION will be held throughout the State of California, on TUESDAY, THE FIFTH DAY OF NOVEMBER, A D 1912 at which election the following officers will be elected, namely:

Thirteen electors of President and Vice-President of the United States

Eleven members of the House of Representatives of the United States of America, being one representative from each Congressional District in the State of California as prescribed by law.

Also the following State officers to wit:

Twenty (20) members of the Senate of the State of California, being one senator from each of the following senatorial districts in this state, as prescribed by law, to wit: the First, Third, Fifth, Seventh, Ninth, Eleventh Thirteenth, Fifteenth, Seventeenth Nineteenth, Twenty-first, Twenty-third, Twenty-fifth, Twenty-seventh, Twenty-ninth, Thirty-first, Thirty-third Thirty-fifth Thirty-seventh and Thirty-ninth Senatorial Districts

Also, eighty (80) members of the Assembly of the State of California, being one member of the Assembly from each of the eighty Assembly Districts in the State as prescribed by law

Also, two (2) Judges of the Superior Court of the State of California in and for the County of Alameda, for the term prescribed by law.

Also, two (2) Judges of the Superior Court of the State of California in and for the County of Fresno, for the term prescribed by law.

Also, one (1) Judge of the Superior Court of the State of California in and for the County of Kings, for the term prescribed by law.

Also, five (5) Judges of the Superior Court of the State of California in and for the County of Los Angeles, for the term prescribed by law.

Also, one (1) Judge of the Superior Court of the State of California in and for the County of Marin, for the unexpired term of Thomas J. Lennon, resigned, term ending January, 1915, vice Edgar T. Zook, appointed

Also, one (1) Judge of the Superior Court of the State of California in and for the County of Madera, for the term prescribed by law.

Also, one (1) Judge of the Superior Court of the State of California in and for the County of Modoc, for the unexpired term of John E Raker, resigned, term ending January, 1915, vice Clarence A. Raker, appointed.

Also, one (1) Judge of the Superior Court of the State of California in and for the County of Riverside, for the term expired by law.

Also, one (1) Judge of the Superior Court of the State of California in and for the County of San Bernardino, for the term prescribed by law.

Also, one (1) Judge of the Superior Court of the State of California in and for the County of San Diego, for the term prescribed by law.

Also, four (4) Judges of the Superior Court of the State of California in and for the City and County of San Francisco, for the term prescribed by law

Also, one (1) Judge of the Superior Court of the State of California in and for the County of San Joaquin, for the term prescribed by law.

Also, one (1) Judge of the Superior Court of the State of California in and for the County of Shasta, for the term prescribed by law.

Also, one (1) Judge of the Superior Court of the State of California in and for the County of Tulare, for the term prescribed by law.

And I do hereby offer a reward of One Hundred Dollars for the arrest and conviction of any and every person violating any of the provisions of Title IV, Part I, of the Penal Code of the State of California; such rewards to be paid until the total amount thereafter expended for the purpose reaches the sum of Ten Thousand Dollars.

In testimony whereof, I, A. J. Wallace, as Lieutenant Governor and Acting Governor of the State of California, have hereunto set my hand and caused the Great Seal of the said State to be affixed this 30th day of September, A. D. 1912.

(SEAL) A. J. WALLACE,
Lieutenant Governor and Acting Governor.

Attest: FRANK C. JORDAN, Secretary of State.

Filed: Oct. 7, 1912.

JOHN P. COOK, County Clerk. by H. M. WILSON, Deputy Clerk.

NOTICE

Taxes for Sanitary Purposes for the Year 1912, in Adeline Sanitary District, in the County of Alameda, State of California.

To all taxpayers in Adeline Sanitary District, in the County of Alameda, State of California.

Notice is hereby given that the undersigned, Tax Collector of the County of Alameda, State of California is in receipt of the assessment list or book of said Sanitary District for the year 1912, and that in accordance with the provisions of Section 3746 of the Political Code of the State of California.

Notice is hereby given that the assessment list or book for the year 1912 on all property within the said Adeline Sanitary District have been received by me, and that the taxes as shown by said assessment list or book are now due and payable at my office, in the Court House of said county, in the City of Oakland, County of Alameda, California, every day (except legal holidays) during office hours after the second Monday in October, 1912, and as follows:

The taxes on all personal property secured by real property, and one-half of the taxes on real property in the said Adeline Sanitary District, in said County of Alameda, will be due and payable on the second Monday in October, in the year 1912, at my office in the Court House of said Alameda County, situated in the City of Oakland, in said county, every day (not a legal holiday) during office hours as fixed by law, and will be delinquent on the

LAST MONDAY IN NOVEMBER, 1912,

At 6 o'clock p. m of said day, and unless paid prior thereto fifteen per cent will be added to the amount thereof, and that if said one-half be not paid before the last Monday in April, 1913, at 6 o'clock p. m. of said day, an additional five per cent will be added thereto.

And notice is hereby further given that the remaining one-half of the taxes on all real property in said Adeline Sanitary District for the year 1912 will be payable to the undersigned, Tax Collector as aforesaid, on and after the first Monday in January, 1913, and will be delinquent on the last Monday in April, 1913, at 6 o'clock p. m. of said day, and that unless paid prior thereto five per cent will be added to the amount thereof.

Notice is hereby further given that all taxes may be paid at the time of the first installment, as herein provided, is due and payable.

And notice is hereby further given that in accordance with said Section 3746 of the Political Code of the State of California, and after the

SECOND MONDAY IN OCTOBER, 1912,

All taxes assessed and levied in said Adeline Sanitary District, whether first or second installment, before delinquency thereof, or, if delinquent, together with [illegible] set forth, may be paid to me at my office, as aforesaid, at any time during business hours, as aforesaid, and after said

SECOND MONDAY IN OCTOBER, 1912,

And upon such full payment being made, full receipts for the taxes, both first and second installments, will be given in accordance with law

Dated at Oakland, California, this 17th day of October 1912

JAMES B. BARBER

Tax Collector of the County of Alameda, State of California.

Oakland Tribune

Member American Newspaper Publishers' Association.
Exclusive Complete Associated Press Service for Greater Oakland.

M. C. CHAPMAN, President and General Manager.
JOHN F. CONNERS, Vice-President, Asst. General Manager and Managing Editor.
B. A. FORSTERER, Secretary and Treasurer.
ALEX DOIG, Supt Mechanical Departments.

Every evening and morning. Morning TRIBUNE (six days a week), 50c per month.

Evening TRIBUNE and Sunday TRIBUNE 65c a month by carrier. One year, $7.80 Single copy, 5c.

Entered at Oakland Postoffice as second class matter
Sample copies free on application.
Publication Office, TRIBUNE building, corner of Eighth and Franklin streets Telephone Oakland 528.
Broadway Branch, 1220 Broadway, near Thirteenth St.; phone Oakland 528.
Diamond Branch, Mr. Mahar, 2148 Hopkins St.

SAN FRANCISCO OFFICE
683 MARKET STREET,
Monadnock Building.
Phone Kearny 5810.

Berkeley Office, 2142½ Shattuck avenue, next to First National Bank; phone Berkeley 180.

Alameda Office, Schneider's Stationery Store, corner Park street and Santa Clara avenue; phone Alameda 569.

Fruitvale Office, Dawson's Drug Store, Fruitvale avenue and East Fourteenth street; phone Merritt 77

Melrose Branch Office, Eagle Drug Store, corner Forty-seventh avenue and East Fourteenth street; phone Merritt 58.

Fitchburg Branch—Callen's Drug Store, East Fourteenth and George streets; phone Merritt 609.

Elmhurst Branch, E. W. Eckhardt, druggist, East Fourteenth street and Bay View avenue; phone Elmhurst 74.

Richmond Branch, Edwin Pascoe, 921 McDonald ave.; phone Richmond 2581.

San Jose Agency, 26 North Second street; phone Main 1478.

Manager Foreign Advertising, Williams, Lawrence & Cresmer Co., New York—Brunswick bldg., Fifth ave. and Twenty-sixth street; Chicago—Harris Trust building. Will T. Cresmer, representative.

A file of THE TRIBUNE can be secured at the office of Messrs. E. and J. Hardy & Co., 89 81-92 Fleet street, London. News, subscriptions and advertisements received here.

TO SUBSCRIBERS.

Subscribers failing to receive their paper within a reasonable hour after publication will please report the same to THE TRIBUNE Office by telephone, and a special messenger will be dispatched with a copy of THE TRIBUNE at once.

Manuscripts or photographs submitted to the editorial department for consideration must have stamps enclosed to ensure the return of same if not accepted.

MORNING TRIBUNE.

Entered as second class matter February 21, 1908, at the Postoffice at Oakland, Cal., under act of Congress March 8, 1879.

Notice to Advertisers

IN ORDER TO PROTECT OUR ADVERTISERS, ALL CANCELLATIONS OF CLASSIFIED ADVERTISING MUST BE IN WRITING.

LOST AND FOUND

FOUND—In Berkeley hills, two horses; owner can have same by proving property and paying expenses. 401 63d st., Oakland.

FOUND—Scotch collie. Apply 3030 Linden st.

FOUND—A collie Phone Piedmont 1358.

LOST—Monday afternoon, bet. Alameda and Redwood Canyon, one auto tire with demountable rim; size 36x4; reward. Finder please communicate with J. M. Brady, 2012 Pacific ave., Alameda phone Alameda 526.

LOST—In June, black mare; brand "9" on left hip; wire cut left side of neck; small white spot under girdle band; age 7 years; weight about 1000 lbs; $25 reward; return 1334 Kains ave., Berkeley; Berkeley 2946.

LOST—Bet. Oakland and Hayward, one black coat fob with $2.50 gold piece; monogram "P. G. B." Return to Motor Express Co., 19th and Broadway, receive reward.

LOST—Oct. 15, lady's gold watch and pin; "A. G. L." on cover; suitable reward. 5668 Telegraph ave.; phone Piedmont 2351.

LOST—Drop earring with rhinestones and large coral; reward. Return 917 Lincoln ave., Alameda; phone Alameda 2735.

LOST—Boston bull (brindle); answers to name of Buster. Reward for return to 1232 Alice st.; phone Oakland 6978.

LOST—Bunch of small keys on Moss ave. yesterday morning; name on ring; reward. Return to 457 Moss ave.

LOST—Elk's pin. Liberal reward be paid if returned to Mayne-Ross Co., 258 Bacon Bldg.

LOST—Cushion from runaway buggy on Adams Point; $5 reward. Adams Hotel, Oakland.

PARTY IS KNOWN WHO IS HOLDING FOX TERRIER PREVIOUSLY ADVERTISED IN THIS PAPER. RETURN TO 827 17TH ST. AT ONCE AND AVOID TROUBLE.

MASSAGE

AA—Finely equipped vapor sulphur baths; one call means another; don't mistake this entrance. 1611 Telegraph.

AA—MISS GONZALES—Hot tub baths, vibratory massage. 421 15th st.

BELLE GRAHAM, electrical treatments and magnetic massage. 760 Larkin, Apt 1, S F

GERMAN nurses, manual and vibratory Nauheim bath. 626 Hyde st., near Geary, S. F.

MASSAGE, electric treatment, tub baths. Miss Brown, Chester Apts., 245 Leavenworth, Apt. 63.

MISS DUMONT, formerly on Van Ness, magnetic and electric treatment. 464 Turk, S F.

MISS BELL, electric and steam baths. 406 Westbank bldg., 830 Mkt st. S. F.

MARY WELLS, manicuring, alcohol massage. 225 Kearny st., rooms 3, 4. S. F.

MISS ANDREWS—Newly opened baths; massage 116 Turk st., apts. 1-3, S. F.

MRS. M. POTTER, electric massage, 28 Turk, near Market, Apt. 2, S. F.

MASSAGE treatment by German lady. 1016 Fillmore st., room 5.

MARIE GIEGER — Massage treatment; open all day. 472 8th st.

MISS L. RUSSELL—Alcohol massage. 116 Turk st., Apt. 3, S. F.

QUEENIE WARREN, vibratory massage, baths. 295 Taylor st., Apt. 6, S. F.

TUB BATHS, alcohol and vibratory massage; manicuring. 25 2d st., Apt. C, near Market.

TUB BATHS, massage, magnetic treatment. 1707 Telegraph.

27 POST ST., R. 202—DAILY, 10 A. M. TO 9 P. M. ELECTRIC TUB VAPOR HERB BATHS. EASTERN MASSEUSE

Classified Ads in THE TRIBUNE bring big returns.

MEETING NOTICES

OAKLAND LODGE OF LOYAL ORDER MOOSE, No. 824, meets every Friday night at Moose Hall, 12th and Clay sts. W. J. Hamilton, secretary.

SPECIAL NOTICES

BERKELEY Ostrich Feather Works—All shades and black successfully dyed; no shrinkage. 2355 Woolsey st.; phone Berkeley 6437.

LADIES' Co-operative Sewing Club now open to the public; bring your goods; instructions 50c per day. 643 14th st.

WE ARE COMPELLED to stay a few days more. Couldn't get our new store finished.

To Reduce Our Stock
We have placed on sale
300 Suits and Overcoats
Values $20 to $30
ALL AT $10.00
For today and tomorrow.
Take Advantage of This Great Sale
GORDON TAILOR PARLORS,
468 10th, bet. Washington and Broadway.

PERSONALS

ANY poor girl in need of a friend, a home or advice, is invited to call or write the matron of The Salvation Army Home, Beulah Heights, Cal.; phone Merritt 3827.

GAS Consumers' Association reduces your bill 15% to 30%. 364 12th st.

L. S. CLARK, Atty.-at-Law, 701 Jackson st. Consultation free; open evenings.

MARRY—Many wealthy members, both sexes, wishing to marry soon; reliable club. Mrs. Wrubel, 1420 West st., Oak.

MRS BOWERS, medium, palmist, card-reader, full life readings 50c. 511 18th st.

VANITY BOX FREE—An enameled vanity box containing powder puff and reducing mirror mailed free, one to each person. Dr. Pierre Chemical Co., 162 No Dearborn st., Chicago.

WANTED—5000 to see the Gaiety Theater show on 10th st., bet. Broadway and Franklin; 4 vaudeville acts and 4 pictures for 5 cents.

WANTED—5000 to see the Gaiety show on 10th, bet. Broadway and Franklin; 4 vaudeville acts and 4 reel pictures for 5 cents.

HELP WANTED—MALE

A COUPLE of live canvassers; experience unnecessary; good pay; city and country work Snow, 1001 Washington st.

AUTO driving; repairing. Motor Engineering School, 57th and Adeline, Oakland.

BOY wanted, 16 to 18 years old; electrical business; small salary to start; good opportunity. Box 4911, Tribune.

BOYS wanted with wheels for delivery. Owl Drug Co., 13th and Broadway.

BELLBOY wanted. Hotel Metropole, 13th and Jefferson.

BOY wanted, with bicycle or motorcycle, to work in drug store. Apply 1156 7th.

COOK, night man, $10 per week; houseman, second cook, dishwasher. Hymers, 302 Broadway; phone Oakland 2160.

CARPENTERS wanted. Apply on the west side of Duncan st., bet. Alcatraz and Woolsey

MEN and women learn the barber trade; wages while learning. International Barber School, 790 Howard st., San Francisco.

PAPER-HANGER wanted; wages $3.50. Box 4976, Tribune.

WANTED—One assistant shop superintendent at $7.04 per diem; a competitive examination will be held at the Navy Yard, Mare Island, Vallejo, Cal., November 11, 1912, for the purpose of filling the above position. For further information address Commandant, Navy Yard, Mare Island, Vallejo, Cal.

WANTED FOR U. S. ARMY, able-bodied, unmarried men, between ages of 18 and 35; citizens of United States, of good character and temperate habits, who can speak, read and write the English language. For information apply to Recruiting Officer, 706 Broadway, Oakland, Cal.

WANTED—Young man to take management of growing fire insurance business in Oakland; must have knowledge of insurance business; splendid opportunity to a hustler. Address Box 834, Tribune.

WANTED—Clerk for day work in hotel; must have experience and references. Adams Hotel, Oakland.

WANTED—Electricians; car experience preferred. Apply Pullman Shops, Richmond, Cal.

YOUNG man, some experience in house-wiring 845 Jackson

HELP WANTED—FEMALE

A GIRL who desires a good home and willing to assist in light housework and care of two school children for $15 per month, can secure same by phoning Merritt 2187 today.

AT the Success, 407 15th st., bet. Bdwy. and Franklin—Cooks, $50, Nurses, $30; chambermaids, second girls, house girls, $35 and $40. Phones Oak. 737; A 3013.

A COMPETENT girl for general housework; small family; good home. 1927 Cedar st.; phone Berkeley 5620.

COMPETENT help with good references; male and female. 827 Jefferson; phone Oakland 3754. Home A-3159.

COMPETENT help wanted. Mrs. Nelson's Employment Agency, 1512 Broadway; phones Oakland 1945, A-5664.

COMPETENT woman for general housework and cooking; three in family. Phone Oakland 8818.

COMPETENT woman wanted; light housework; 3 in family. Phone Berkeley 6121.

COOK; neat woman; German preferred $35. 180 Perry st.; phone Oakland 8439.

CHOCOLATE DIPPER wanted at 921 Broadway.

COMPETENT children's nurse wanted; references required. 1427 5th ave.

GIRL to assist light housework and take care baby; good home; phone Piedmont 5167.

GIRL wanted to assist with housework and care of children; wages $20. Phone Piedmont 1735.

GOOD HOME for middle-aged woman or girl in exchange for light services. 364 Lester ave., East Oakland.

GIRL for cooking and general housework; small family Phone mornings Oakland 7942.

GIRL wanted in medical laboratory; must be neat and active. 759 E 12th st.

GIRL for general housework. 809 Walker ave.; phone Oakland 2831.

HOUSEKEEPER wanted; a widower, middle aged, two half grown children, offers pleasant home to cultured woman, good cook, not over 40, in exchange for her taking charge of small household; no salary; unquestionable references as to character required. Address B-885, Tribune.

LEARN HAIRDRESSING — THE FAMOUS PEAVY P. V. SYSTEM; enroll now CALIFORNIA SCHOOL OF HAIRDRESSING, 470 15TH ST., Smith Free Bldg., Oakland, second floor

LADIES, LEARN HAIRDRESSING AND BEAUTY CULTURE; INDIVIDUAL INSTRUCTIONS; THOROUGHLY TAUGHT. OAKLAND COLLEGE OF HAIRDRESSING 519 12TH ST., R. 101.

Your DATES Keep Track of Them

We are presenting our patrons with a genuine leather bound

MEMO DIARY

Absolutely free -- with every weekly cash Classified Adlet placed over our counter.

This diary is just what you need for keeping memorandums in--there's a space for every day for the balance of this year and all of next year --it also contains calendar, almanac, maps of the United States and possessions and a wealth of general information that you constantly want to know.

TRIBUNE

Prints more Alameda County Classified Advs. than all the other papers combined.

HELP WANTED—FEMALE (Continued)

GIRL wanted for light housework and to help with two children. Phone Piedmont 5009.

MILLINERY apprentice at once. Apply 3877 Piedmont ave.; phone Piedmont 320.

MIDDLE-AGED woman to help in kitchen. 1533 Peralta st.

RELIABLE Protestant woman or girl for housework and cooking, family of 3; $25-$30. Phone Berkeley 6356.

PORTER and houseman, $30 and $35; waitresses, chambermaids, practical nurse; girls for general housework. Woman's Emp. Exch.; phone Oakland 3359.

WANTED — Demonstrator or local manager to sell American Queen Corsets; guaranteed salary or commission; full or part time work; best terms, best corset, best system. Mrs. K. H. V. Stafford, Peralta Apts., Oakland.

WANTED—A neat, reliable girl for general housework; cooking and washing; 2 in family; German, Dane or Swedish preferred; wages $30. Call forenoons, except Saturday, 342 Vernon st.

WANTED—Young lady for 2 or 3 hours' work in morning in exchange for two housekeeping rooms. Apply at office, 539 7th; phone Oakland 8365.

WANTED — Elderly woman; companion and housekeeper for old lady; good home, small wages. Call mornings, 582 36th st.

WANTED—A woman for housework in small cottage at Concord; one interested in Christian Science. Phone Oakland 7504.

WANTED—Young woman to do second work. Apply to Mrs. Edward M. Walsh, 98 Monte Vista ave.; take Oakland ave. car.

WANTED—A girl or woman to assist with children. Apply 39 Monte Vista ave., Oakland; phone Piedmont 1237.

WOMAN willing to assist in housework in exchange for room and board; phone Oakland 5462.

WANTED — Young girl to assist with housework and care of child; no washing; wages $25. Phone Berkeley 602.

WOMAN to assist in housework mornings or afternoons; $15 per month. 687 Fairmount ave.; phone Piedmont 1088.

WANTED—First-class cook for small family Call bet. 12 and 1, 465 Fairmont ave.; Oakland ave. car.

WANTED—A good girl to do general housework in a small family. Address 2401 Ward st., Berkeley.

WANTED—An experienced cashier. Apply Hale Bros. Inc., 11th and Washington sts., Oakland.

WANTED—Saleslady and cashier. Apply at once at the California Creamery, 511 Washington.

WANTED—Skirt hand and waist hand. Phone Oakland 8402.

YOUNG WOMEN WANTED AS TELEPHONE OPERATORS IN OAKLAND AND BERKELEY; SALARY PAID WHILE LEARNING; PERMANENT POSITIONS AND OPPORTUNITIES FOR ADVANCEMENT. FOR FULL PARTICULARS CALL AT TELEPHONE BUILDING, 1545 FRANKLIN ST., BETWEEN 16TH AND 17TH STS., OAKLAND.

YOUNG lady experienced stenographer and office assistant; references required. Box B-877 Tribune.

SITUATIONS WANTED MALE

A1 CARPENTER-FOREMAN wishes position; 20 years' experience; a "hustler." Phone Piedmont 3718.

A JAPANESE couple want positions in family as cook and waitress, or any other work. Phone Oakland 8152.

A CHAUFFEUR wants to drive for private family. Felix Johnson, 1216 Stevenson st., San Francisco.

A JAPANESE boy wants position in family as laundry boy or house-cleaner. Box 7248, Tribune.

A JAPANESE student wants position as school boy, attending college. 294 8th st., Oakland.

A JAPANESE boy wants position as kitchen helper or house-cleaner. Box 7244, Tribune.

A CHINESE student wants general work. Chin Hong, 619 Harrison st., Oakland.

BOOKKEEPER, young man 20 years of age, business college graduate, experienced, quick and accurate; excellent local references. Box 8822, Tribune, Berkeley.

ELDERLY man wants place; private family; gardening, cooking; useful as general all-round man; good references; wages no object. Box 8556, Tribune.

HYMER'S EMPLOYMENT BUREAU—We are headquarters for help. 905 Broadway, phone Oakland 2160.

JAPANESE, young boy, wants housework and cooking in nice family. Phone Oakland 4641.

NEAT-APPEARING, sober, upright man wishes position in Oakland; night clerk in hotel or take charge of rooming house, trusty office man Box 4904.

POSITION wanted by a young, honest Japanese boy with many years' experience in apartments; can furnish references. Jamie Kana, 900 15th st.

SITUATIONS WANTED FEMALE

AN experienced nurse will take care of children and infants afternoons from 1 until 6 o'clock; $1 per afternoon. Phone Merritt 1835.

A RELIABLE young lady with some experience desires position in office; no shorthand. Box B-873, Tribune.

A YOUNG school girl wishes work and small wages. 1570 24th st.

COMPETENT woman, good cook, wants work in family; wages $25; trustworthy and reliable. Box 7260, Tribune.

COMPETENT Swedish girl with best references desires position as cook; wages $40. Box 4009, Tribune.

DESIGNER and maker of fashionable evening and street dresses; gowns remodeled. 2826 Telegraph, near 28th; phone Oakland 8000.

EXPERIENCED, reliable, competent woman desires position as practical nurse; best reference. 532 41st st., Apt. A.

EXPERIENCED stenographer wishes typewriting to do evenings; reasonable. Box B-348, Tribune.

ELDERLY lady would like place as housekeeper in small family; no children. 2254 Hopkins st., Fruitvale.

EXPERIENCED telephone operator wishes private exchange. Box 7785, Tribune.

FASHIONABLE dressmaker from the East, colored, will engage daily in families. 1926 Chestnut st., Oakland.

FINNISH girl wishes position at cooking or general housework; wages $40. 2811 10th st., West Berkeley.

FIRST-CLASS French laundress wishes work by the day. Address 669 27th st.

GOOD white laundress wants few more family washings; $1.50 each. Phone Oakland 4911.

LACE CURTAINS done up carefully; 25c pair and up. Phone Lakeside 964.

NEAT, reliable French girl wants easy place, second work or care of child; references. 366 10th st.; phone Oak. 5180.

PRACTICAL NURSE wishes position to care for sick or invalid, or old people. Phone Oakland 2574.

PLAIN SEWING; one-piece and dancing frocks a specialty. 428 26th st.

REFINED young lady employed during day would like to act as companion and do light housework in exchange for room and board. Box B-862, Tribune.

STENOGRAPHER owning typewriter desires position for mornings; good references. Address 1526 Grand st., Alameda, phone Ala. 2493

WANTED—Position as seamstress, sanitarium or private family; A1 dressmaker. Address A. D. R., 2624 Grove st., Oakland.

WOMAN wishes day's work washing, ironing and house cleaning. Address 2426 Grove; phone Oak. 2587

WOMAN wishes position, plain sewing, chambermaid. 2008 Seminary ave., Fruitvale

WOMAN wishes position, general housework by the day. Phone Piedmont 2341.

WANTED—By a good, strong woman, work by day. Phone Merritt 4278

YOUNG Irish girl wants situation as chambermaid; $25, board and room, city preferred. Box 7787, Tribune.

SITUATIONS WANTED FEMALE—Continued

YOUNG lady with Normal School education would like pupils to coach in grammar school studies Phone Piedmont 5610.

SALESMEN—SOLICITORS

ACTIVE AND AMBITIOUS SALESMEN AND CANVASSERS FOR PIANOS, PLAYER PIANOS; GOOD PROPOSITION AND STEADY EMPLOYMENT. APPLY HALLETT & DAVIS PIANO CO., ROOM 240 PHELAN BLDG., 760 MARKET ST., SAN FRANCISCO.

IF YOU are a salesman you want the best Investigate Real Estate; call at 78 Bacon Bldg., Oakland, 9 to 10 a. m.

LIBERAL COMMISSIONS, restricted improved tract; Palo Alto lots; $300. Bartley Realty Co., 250 Phelan Bldg., San Francisco

SALESMEN wanted; big commission. W. E. Hall Motor Car Co., 25th and Broadway, phone Oakland 6387

DRESSMAKING

FINEST dressmaking. Parisian fashion journals 741 11th st., Apt. 2; phone Oakland 6629

PAPERHANGING

AAA—PAPER-HANGING, tinting, painting; rooms papered, $2.50 up, including paper. 1625 14th st Oakland 7425

PAINTING.

Morris Rose

Painting, tinting; work guaranteed. Write 5801 Dover st., Oakland.

PAINTING, papering, tinting; paint houses 1-5 cheaper, owner, labor-saving invention 4313 8th; phone Lakeside 769; J. N. Narron.

WHITEWASHING

WHITEWASHING done anywhere; guaranteed; prices right; estimates given. A. S. Jones Co., 2726 Myrtle st.; phone Oakland 6673

JAPANESE EMPLOYMENT

JAPANESE Employment Bureau, 315 7th st.; phone Oakland 3916.

BUSINESS CHANCES

AA—MOVING PICTURE theater; bargain if taken at once. Box 7242, Tribune.

BUTCHER shop, cash business, on main st.; to sell at a very low price; party leaving town. Box 381, Tribune.

CORNER STORE and 4 rooms; gas and electricity; near school. 8th and Delaware, Berkeley.

FRUIT STORE for sale, by easy way. 461 8th st., Oakland.

GROCERY STORE for sale; everything new; owner has undergone capital operation and must retire Address Box 7791, Tribune.

I'VE GOT to get $600 cash this week; every day I stay in this climate endangers my wife's life; I have a dyeing and cleaning business that brings in over $150 a week; see my books; I have a horse and wagon worth $150; my rent is $18; my trade is cash in the best sections of Oakland and Piedmont; I'M UP AGAINST IT BADLY. Write me now at Box 4903, Tribune.

MEAT MARKET; sales average $60 per day; will sell for 20% less than the first cost of fixtures, investigate this; NO AGENTS. Box B-342, Tribune.

MEAT-MARKET in good running order for rent, with 4 rooms; owner has other business. Call 3303 Laurel ave., Fruitvale; phone Merritt 2265.

ONLY $1600.
Snap for one or two people.
Outside amusement business worth $3000.
Wm. C. Benter
1739 Telegraph ave., cor. 18th st.

POOL ROOM

Best and oldest established pool room in Golden Gate for quick sale; illness cause of sale; enormous sacrifice; 4 tables and card room; fully equipped; investigate. Owner, Box 6873, Tribune.

PARTNER wanted with about $3500 to take charge of old established business; profits are good. Box 7789, Tribune.

PARTNER, $600; groceries; $150 monthly secured; experience unnecessary. Box 8573, Tribune.

THE contents or any part of one of the finest motion picture theaters in Oakland Box 7239 Tribune.

WANTED—Young man for office; Oakland branch manufacturers' agents; good correspondent preferred; permanent, profitable business; light investment required. 1540 Broadway; Mr. Cochran, mgr.

YOUNG lady as partner and cashier new moving picture theater, country; some capital; references exchanged. Box 7234, Tribune.

$6000

buys best located and best paying saloon in downtown section of city; $4000 cash, balance monthly; owner; quick sale. Box 2800, Tribune

BUSINESS WANTED

WANTED—Good saloon or saloon and hotel combined; will pay $1500 to $2000 cash, or will buy a place on terms up to $4000; no agents; if you mean business address buyer at once Box B-397 Tribune

INVESTMENTS

FOR SALE.

Oakland Hotel Stock.
(Formerly Bankers' Hotel.)

We offer for immediate sale 50 shares of the Preferred Stock of this company at $40 per share. This is 40c on the dollar. The stock of the Oakland Hotel Co. was all subscribed by the leading business men and bankers of Oakland at par $100 per share. We will sell all or any part.

WE WILL BUY
Realty Syndicate Certificates,
Vulcan Fire Insurance Stock,
United Properties Co. bonds, and
All local stocks and bonds.

Direct connection with the San Francisco Stock Exchange.

R. WHITEHEAD,
Stock and Bond Broker,
295 First National Bank Bldg.,
Oakland, Cal.

BARGAINS, BARGAINS, BARGAINS. 200 shares Mascot Copper, $2.50; 50 Vulcan Fire, $15 Room 17, Bacon Block.

COMPANIES incorporated and promoted; legally organized; books opened; stocks floated. Buttner & Co., 709 Chronicle Bldg., S. F.; corporation attys, financial agents; incorporated capital, $25,000; est. 1902; references, 1500 satisfied clients.

MASCOT COPPER.

Prominent Strike—Gold.

Company has sufficient capital to [illegible] commercial value.
H. A. ROENITZ,
Successor to P. M. Harris Co.,
Stocks and Bonds, Industrial Securities.
751-4 Phelan Bldg San Francisco

PAYING business on easy terms. Full [illegible]

CHIROPODY

SCIENTIFIC CHIROPODY — Your feet treated at home by appointment Phone Lakeside 856. N. P. Williamson Ch. D.

CONFECTIONERY

FUJIYA CO., wholesale and retail Japanese confectionery, tea cakes, etc. 418 7th st.; phone Oakland 1296.

HOUSES TO LET FURNISHED

A—MODERN sunny 6 rooms and bath, completely furnished. 355 Orange st., Vernon Heights; nr. Oakland ave. cars; convenient to Key Route; 6 mins. from Broadway and 14th; rens.; Oak 9531

FOR RENT—A furnished cottage. 5002 Grove st; apply on premises

BEAUTIFUL modern 8-room house, partly furnished, with furnace, large grounds, garage, front trees and chicken houses; water plant; near S P station 1092 57th st., near San Pablo.

MODERN 2-room cottage, also sunny apartment; separate entrances, large grounds; near 3 car lines and Key Route 622 48th st.

SEVEN-ROOM home in Piedmont; nicely furnished; superb view, moderate terms Apply by letter to Box B-374, Tribune

TO LEASE—10-room furnished house nr. business center, everything in good condition Phone Oakland 4311.

WELL-FURNISHED cottage; 6 rooms every convenience; adults Phone Merritt 2138

HOUSES TO LET UNFURNISHED

ATTRACTIVE and modern home in Linda Vista, suitable for 1 or 2 families, beautiful sleeping porches; 2 baths, furnace, garage, large yard, etc; convenient to schools, cars Key Route and park. Phone Piedmont 4289

A SEVEN-ROOM cottage and bath in first-class condition, basement; 3 minutes' walk from 12th and Broadway, quarter block from Key Route. Call bet 1 and 2 30, 1119 Grove; phone Oakland 7321

A NEW, modern 8-room house, $28,
—And—
A modern 5-room lower flat, $18; near intersection Broadway and Piedmont ave Wm. E. Anderson, 14 Croxton ave

A SIX-ROOM bungalow with porches, good view; fine location; $18. 462 Crescent st., Oakland Heights.

FOR RENT OR LEASE.
A 7-room new bungalow with heater large barn, chicken houses, cow shed, pig sty's and windmill, on Foothill Boulevard and Seminary ave. Rent reasonable. Apply 5823 Foothill Boulevard, Fruitvale, Cal.

FOR RENT—$25, or sale, $35 a month, nothing paid down; modern 6-room bungalow, lot 100x110, stable, one block from car line, high, healthy; rare chance; just the place for chickens, horse, cow. 2332 Ransome ave., Fruitvale; phone Merritt 1387.

FOR RENT—$25, or sale, $35, nothing paid down; modern 6-room bungalow, lot 100x110, stable, one block from car line high, healthy, fresh; place for chickens, horse, cow. 2332 Ransome ave., Fruitvale, phone Merritt 1387.

FIVE-ROOM cottage, modern; fine location; good yard, berries; near 56th st. Key Route, Grove cars; rent $25. Call at grocery, 5398 Grove st., Mr. Hardesty, or phone Oakland 2061

FOUR-ROOM house with bath, gas, electricity and water 586 29th

IF you want to rent your house list it with me. L. A. Brown, 540 8th st.

NINE ROOMS and bath, completely furnished; choice location; large yard. Phone Oakland 6030

SUNNY, modern bungalow; large yard, flowers, berries, lovely, large rooms; near Key Route and cars. 882 56th st.

TO LET—7-room cottage, 1632 Myrtle st.; hot and cold water, bath; all improvements. Apply to owner, 1616 Myrtle st.

Visit Oakland Breuner's
Free Rental Department
Before you decide to move.
Every desirable house, cottage, flat and apartment is listed. There is no charge whatever for any information you wish Main floor, left of 13th st. entrance. We can save you many hours of house-hunting.
BREUNER'S, 13th and Franklin sts.

1915 CASTRO ST.—Cottage of 7 rooms and barn to let; responsible party; key at 1925 Castro st.

$10 MONTH—Nice 4-room and bath bungalow near E 14th st. cars. See Mr. Ronald, 1458 Broadway.

2254 HOPKINS ST., Fruitvale, acre in fruit; large modern house; very reasonable.

FLATS TO LET FURNISHED

AA—THREE-ROOM basement flat; rear cottage; 618 20th st., near Key Route and S. P. Phone Merritt 1883.

ELEGANTLY furnished flat 5 large rooms; electric lights and water free; outside servant's room. 5289 Canning st., near Telegraph and 63d st.

FIVE-ROOM flat, finely and completely furnished; piano and garage; 5616 Telegraph ave., Oakland, near Key Route and opposite Idora Park.

FOR SALE—Furniture of 5-room flat, in good condition; rent reasonable. 1719 Telegraph ave., near 17th st.

MODERN sunny 5-room upper flat; bath, gas, electricity; close to car line and Key Route station; rent $20. 328 45th.

SUNNY corner, furnished flat of 5 or 6 rooms; piano, bath; complete for housekeeping; central; adults. 734 17th st.

THREE sunny, furnished rooms; bath, laundry, gas range, sewing machine; $16. 3150 Elm st., near 34th and Telegraph.

FLATS TO LET UNFURNISHED

A MODERN flat of 8 rooms and bath, newly renovated inside and out; centrally located, near Southern Pacific and Key Route trains, in a good neighborhood; with use of garage if desired; best flat in Oakland for the money; rent very low. Apply 908 Filbert st.

DUPLEX APARTMENTS—6 rooms, bath, hardwood floors, patent water boiler, furnace heat. 2033 7th ave., Oakland.

ELEGANT 6-room flat; sleeping porch and fluid heater. 239 Lenox ave., near Grand; phone Oakland 4816.

FOR RENT—Upper flat 6 rooms; modern; gas and electricity; large yard; opposite park; rent $20. 1544 18th ave.; key downstairs.

FIVE large rooms and two small attic rooms; close Piedmont Key Route and Oakland ave. cars; reasonable. 85 Rose ave.

LOWER FLAT 4 rooms and bath, on Oakland ave.; hardwood floors; strictly modern $25 Phone Oakland 2803.

LOWER 5-room modern flat, large yard and basement near school and cars; rent reasonable 627 E. 15th st.

MODERN 5-room flat in first class neighborhood, with or without use of barn. 668 Brooklyn ave.; rent $20; phone Merritt 1448.

MODERN 5 and 6-room flat; large rooms, near stations 543 66th st.

SUNNY upper 4-room flat; gas and bath; at station; $16.50. 654 41st st., corner Grove.

TWO new 5-room sunny flats, cheap to desirable parties; close in 119 Athol ave., East Oakland, phone Merritt 3531

5-ROOM lower flat, sunny Inquire 2664 Valdez, phone Oakland 5715.

ROOMS TO LET

A SUNNY front room, private family; suitable for young man or young lady employed. Phone Berkeley 285.

AA—MODERN, sunny rooms; hot water special rates to gentlemen; 384 10th st

AT ye ST GEORGE, 477 12th—Transients, elevator; hot water; 50c-$1 $3-$4 week

BRVEL 2829 San Pablo—Modern single and housekeeping $1.50 week up

BRIGHT, sunny, furnished rooms, 1413 Grove st

LA FERN—Furnished rooms, rates reasonable 668 20th st near Telegraph

WILL [illegible] large front room with every convenience, in congenial home, in town, suitable for gentleman. 1560 Harrison st.

ROOMS TO LET FURNISHED—(Continued)

NEATLY furnished sunny front room; private family, 1 block from 4 car lines. 531 E 19th st., Oakland

NICE, sunny, front, furnished room for rent 370 63d st.; phone Piedmont 3035.

PLEASANT room in private family for gentlemen; convenient to cars. Phone Oakland 7581

SUNNY, attractively furnished rooms; running water, bath, closets. 811 Clay.

ROOMS TO LET UNFURNISHED

TWO and 3 unfurn rooms with gas, bath, electricity, near all locals and car lines. 518 22d st

ROOMS AND BOARD

AA—The Lakeview
Nicely furnished rooms with excellent board, steam heat, 7 minutes 12th and Broadway. Key Route at door. 1131 Oak; phone Oakland 6763

AA—ROOM AND BOARD FOR TWO OR three respectable young business men at reasonable rates at 5851 Genoa st., bet. 58th and 59th sts., near Grove st., Key Route trains stop within half a block.

A COUPLE owning their home in Fourth Ave. Heights have a large room with board for two, sleeping porch, running water; car at door, terms, $60 per month. Phone Merritt 2159.

AA—HOTEL HARMONIA, an ideal home for business men and women, all improvements; private baths; corner Madison and 11th sts Phone Oakland 7849.

AA—THE ALEXANDER 1710 Webster st.—Desirable rooms, board Oak 2095.

AVONDALE — Excellent board; steam heat hot-cold water 740 23th st.

BOARD and room, or day board; everything new; good home cooking; private family; close in 133 12th st.

HOTEL CLARENDALE—Sunny rooms; running water; best board in Oakland. 1537 Webster st.

HOME-LIKE, private family; first-class accommodations at low rates. 1536 Jackson st.; phone Oakland 9106.

IN private boarding house, large, sunny rooms with sleeping porches, running water; all modern conveniences; near all trains 2073 Webster.

JACKSON, 1569—A handsome home can accommodate a few people; references. Phone Oak. 2231; Mrs. S. E. Warnell.

LARGE, sunny alcove room, suitable for two; running water, closet; exceptional home cooking, convenient to Key Route and other lines Phone Oakland 5200.

PARTY owning own home would like to rent a few comfortable rooms with board; home-cooking and comforts; best locality; references exchanged; gentlemen preferred. Box 881, Tribune.

PRIVATE place, home comforts, excellent table, steam heat. 1335 Alice st.

ROOM with or without board; private family. 1584 Webster st.

ROOM and board in private family; gentleman preferred. 863 19th st.

534 27TH ST.—Sunny rooms and board; homelike place; reasonable.

ROOMS AND BOARD WANTED

A YOUNG man wishes room and board in private family; no children; in quiet locality, not far from 24th ave. and E 16th st.; give phone number. Box B-341, Tribune.

WE have calls every day for flats, both furnished and unfurnished, also cottages; send your vacant lists to us. Alameda County Improvement Co., Inc., 812 Broadway; phone Oakland 2081.

CHILDREN BOARDED

A GOOD home for school children; best of care; close to school. 1421 Harrison st.

A CHILD to board; good home and care. Phone Piedmont 5471.

CHILDREN or adults boarded [illegible] reasonable. Phone Piedmont 1765 after 7 p. m.

CHILDREN well cared for; large grounds, good home. 2011 Liese-38th-ave., Fruitvale.

EXCELLENT room and board for small girl about 3 years old in refined family to act as companion to child; very reasonable; will receive careful attention Address Box 2001, Tribune.

FIRST-CLASS board and care for 1 or 2 children by widow lady. 830 E. 18th.

HOUSEKEEPING ROOMS

A—SUNNY, front, connecting outside rooms; running water, gas, bath, phone, linen, yard, laundry; $2 to $4 per week. 916 7th, corner Market; 1306 Brush, corner 13th; 151 8th, corner Madison.

AA—PLEASANT home for one or two ladies; privilege housekeeping. Address 5822 Dover st., Oakland.

A FIRST-CLASS 2-room apartment; rent $14. 2413 San Pablo ave.

APARTMENT; 2 large, sunny rooms; hot water, etc. The Mentone, 658 8th st.

CHOICE front room, cheap. 761½ Lydia, close to San Pablo and 22d.

FURNISHED living room, bedroom and kitchen; bath, gas, electricity; in private upper flat. Phone Piedmont 6281, bet. 12 and 2 or 5 and 7 p. m.

FURNISHED housekeeping rooms; small cabin in rear, $6 month. 618 22d st.

FURNISHED housekeeping rooms with kitchenette, $3 to $8 week. 701 8th st.

MIDDLE-AGED lady wants sunny housekeeping room; no other roomers; reference. Phone Oakland 2597, bet. 8 and 10 a. m.

NICE sunny rooms for light housekeeping. 666 14th st.

RIGHT in town, 1, 2 and 3-room suites, $3 to $15. The Manse, 617 14th st.

SUNNY front housekeeping suite; regular kitchen, $12 month; free phone; central location. 793 12th st.

SAN PABLO ave., 1834—Front housekeeping rooms; references.

SUNNY, modern rooms for housekeeping. 1502 Jackson; Oakland 2682.

SINGLE and also housekeeping rooms for rent at 749 5th st.

THREE or four nicely furnished, sunny housekeeping rooms; all conveniences; near 22d st Key Route, all 2350 Waverly, bet. 23d and 24th, three blocks east of Broadway; phone Oakland 4317.

THREE front, partly furnished rooms; yard; rent $10. 1304 11th ave.; phone Merritt 2092.

TWO unfurnished housekeeping rooms in bungalow, near Key Route. 626 26th st.

TWO unfurnished rooms for housekeeping. 1711 Market st.

766 EIGHTH st.—Sunny large [illegible] suites; private toilet, laundry, phone, yard; free gas; ½ block from K. P.

3-ROOM front apartments, $22.50-$25.

APARTMENTS TO LET
(Continued)

A BEAUTIFUL NEW APARTMENT. Very choice location; finest and most homelike in Oakland; 4 rooms; steam heat, yard, flowers, vacuum cleaning. 1126 Jackson st.

AAA—ST. NICOLAI Down town, modern conveniences; elevator; sunny corner 16th and Clay sts.

AAA—CITY OF RICHARD ... Broadway. Completely and attractively furnished ...

A WILHELM, 721 GREFRED, 821 16th—New 3-room apts., $27; turn up-to-date.

APARTMENT of four rooms, furnished; bath, steam heat, phone. 800 14th st.

PUENA VISTA, Brush, near 18th—Finely furnished 3-room apts; reasonable, central.

Casa Rosa Apartments Rates $28.50 up; furnished complete; 40-gallon galvanized fire engine stalled; four exits. 1417 Market st., off 15th st; phone Oakland 4164.

CASA MADERA, 681 16th st; phone Oakland 8567—New, elegantly furnished 2-3 rooms; every up-to-date convenience; central; reasonable.

CORONADO—2, 3 and 4-room suites, $20, $22, $24, $25, $26, $35. 2337 Grove st.

ELEGANT 2-room ... every modern convenience, ... steam heat, private baths, newly furnished, rates reasonable. 1126 10th ave., just below 12th, East Oakland.

EMPRESS Broadway, at Twenty-third. Elegant, cheerful homelike; new furn; phones, baths, separate halls. Oak. 8218.

EL CENTRO—EVERY MODERN CONVENIENCE; 2, 3, 4-ROOM APTS. 23D AND SAN PABLO; OAKLAND 2619.

FREDRICK APARTMENTS. Change your location to elegant Fredrick Apts. (1st), near Telegraph ave. Key Route etc.; $25 up. Inspect. Piedmont 2502.

Gray Gables 118 12th; Oak. 2305; select apts., rooms; reas; trans.; refur.

LAGUNA VISTA, 22d and Harrison—Mod. furn. apts. fronting lake; $25-$40; also bachelor apts. with attendants.

Madison Park 9th and Oak Ssts., Phone Oak. 3160. Oakland's established home of comfort; hotel service, close to S. P. and Key Route, walking distance to business center.

MURI-ELL—Completely furnished 2 and 3 rooms; private phones, steam heat, etc.; in beautiful location; 1½ blocks from 22d st. Key Route depot; $25 and up. 327 Grand ave., near Webster.

NEWLY furnished 2-room apartment; everything complete. 1909 San Pablo ave.

Owen Apts. 22d and Harrison; phone Oakland 6198. Elegant apartments 2-3 rooms; fireproof; every convenience; close to S. P. and Key Route; walking distance to business center.

PALM INN, 542 25th st., Oakland—Finely furnished, large, sunny apartments; private bath, steam heat, janitor; large yards. Mrs. J. N. Davidson; phone Oakland 217.

PARK VIEW APTS., cor. 9th and Madison; phone Oakland 5089—New, strictly modern 2-room furnished apartments.

PRIMROSO—Choice 3 rooms; just vacated; phone, heat, hot water; low rent; also 1-2 room. 829 E. 19th st.

SAN PABLO APTS.—Every modern convenience; two rooms, furnished, $14; no trouble to show you through; children welcome.

THREE-ROOM sunny unfurnished apartment; modern; gas, electricity, yard; on car line, near Key Route. 5946 Telegraph ave., corner Rose.

THREE rooms, beautifully furnished; 3 blocks east of Broadway; reasonable. 170 10th st.

THREE-ROOM apartment flat; separate bath, toilet and entrance; newly furnished; $19. 893 24th st.

THE ROYAL—2-3-room apts., $16, $30, including elec., hot water. 2434 Grove st.

TWO furnished apts., 3 and 4 rooms, bath, reasonable. 534 27th st.

1805 TELEGRAPH ave., cor. 18th st.—Furnished apts. Office, 510 18th st.

HOUSES AND ROOMS WANTED

A GENTEEL couple, with 4-year-old girl, want two rooms and kitchen, convenient and well furnished, for light housekeeping, where there is a yard and on or near Key Route or S. P. local; references exchanged. Box B-336, Tribune.

A NICELY furnished house not less than 4 bedrooms; large grounds and garage; near business section or Linda Vista preferred; about $70; for six months or longer. Box 7784, Tribune.

WANTED—To rent or lease, modern house; Claremont district; 10 rooms or over; state terms, location, etc. Box 2181, Tribune.

STORES AND OFFICES

HALF large office in Security Bldg.; furnished. Box B-379, Tribune.

LARGE store on S. P. station, suitable for shoe, notion or delicatessen; no competition. Phone Piedmont 1422.

STORES, 16th and Grove, good location for delicatessen. Phone Merritt 2700.

WINDOW for display and desk-room for rent by the month; finest location in town. Apply Century Electric Co., 13th and Clay sts.

FOR RENT MISCELLANEOUS

FOR RENT—Club or lodge rooms; all conveniences. 1117 Webster st.

GARAGE SPACE for one or more automobiles; cement floor; terms reasonable; 515 Apgar st., near West.

AUTOMOBILES

FOR SALE at a bargain, 1911 40 H. P. Overland, fully equipped; my partner needs his money; this is an excellent buy; must sacrifice before Nov. 1. Box 7232, Tribune.

FOR SALE—Chalmers 5-passenger, complete, $625; will demonstrate. Box B-387, Tribune.

WILL TRADE 3 of my lots, Richmond, equity $700, for good auto or two lots Oakland, $800. Box B-378, Tribune.

2017 BROADWAY.
BARGAINS IN USED CARS.
6 pass. 45 h. p. Rambler, fully equipped, 1910 ..... $700
5 pass. 33 h. p. Hudson, only run 3000 miles, 1912 ..... $1300
4 pass. 40 h. p. Franklin Six, good shape $650
5 pass. 30 h. p. Hudson, 1910 ..... $550
5 pass. 44 h. p. Winton Six, 1905; a bargain $350
Also a few others.
F. G. CHAPMAN.

FOR STUDEBAKER Garford at a bargain, 1914 29th ave., Oakland; phone Merritt 1096.

1911 OVERLAND roadster for sale, ... Phone Oakland 1...

BICYCLES — MOTORCYCLES

A 1911 MODEL Indian, excellent condition; free engine clutch, spanker, Prestolite light and new 3-inch rear tire; sacrifice for $175 cash. Box B-3189, Tribune, or call Merritt Restaurant, 881 Franklin.

... wanted for export, must be cheap. Take the old bike from your basement and turn it into cash. Phone ...

1912 motorcycle, first 1911 S.-H. P. ... out; can deliver now. Oak. Cycle and Motor Co., 1730 San Pablo.

HARLEY-DAVIDSON motorcycle with ... condition, snap, $100; must ... 1019 7th st.

CLEANING AND DYEING

SPECIAL, ten days only, men's suits sponged or Pressed free, dry cleaned, 75c. Ladies' suits, $1. Violet Tailors and Cleaners, 561 12th st. Phone Oakland 1073.

REAL ESTATE — REAL ESTATE

ABSOLUTELY
AT LESS PRICE THAN YOU CAN BUILD

THE HOUSES DESCRIBED BELOW ARE BEING SACRIFICED FOR IMMEDIATE SALE AS OWNER IS GOING AWAY.

8-room new cement house with sleeping porch, new and modern, finely finished. Hardwood floors, large lot. Easy terms. Has asked $6000 for this house. Located in beautiful Grand Avenue Heights. For immediate sale will accept $4500. (105)

6-room new cement cottage, only a block from the beautiful boulevard encircling Lake Merritt. Splendid residence section, frontage value ranging from $60 to $70 foot. A modern cottage, finely finished, with hardwood floors. Easily worth $5000. Being sacrificed for immediate sale, on easy terms, at $4000. (107)

6-room beautiful new cement cottage; modern, with hardwood floors; lot 40x110; close to S. P. and Key Route on fine residence street. Easily worth $4000. For quick sale, on easy terms, at $3250. (106)

Lewis & Mitchell, Inc.

1520 BROADWAY. PHONE OAK. 6622.

REAL ESTATE
(Continued)

Alameda County Improvement Co., Inc.
$ $ $ $ $ $

Mr. Rent-Payer!

HAVE YOU DONATED YOUR LANDLORD A HOME?

You who are paying $10 a month rent will, in 20 years, have paid at 6% compounded annually $3531.41, and have nothing to show for it.

You who are paying $25 a month rent, in 25 years will have paid at 6% compounded annually $11,025.65, and nothing to show for it.

These sums would buy you a fine home, pay taxes, insurance and a few doctor bills in 20 years, and still leave you the proud possessor of a HOME.

$2500—5-room cottage in Alameda, on local car line; modern; lot 50x150; $500 cash is all you need, balance easy terms.

$3000—5-room cottage in Alameda; near cars and locals; new and modern; paneled walls, beamed ceilings; a swell little home for a young couple beginning; $300 cash is all you need, balance $25 per month, including interest.

We have them at all prices.
ALAMEDA COUNTY IMPROVEMENT COMPANY, Inc.,
812 BROADWAY, ROOMS 6-7-8-9.
PHONE OAKLAND 2061.

FOR RENT—Handsome and nicely furnished lower flat of 5 rooms; janitor, phone service free; large closets, beamed ceilings; mission finished; No. 325 24th st., 1 block east of Broadway, 2 blocks to Key Route trains; low rental, long lease. Inquire Newsom Apts., office No. 2346 Valdez st., corner 24th street.

For Sale By Owner

Lot on 28th st., near Grove, 50-foot frontage; also choice residence lot on Grand ave., frontage 60 feet. No reasonable offer refused for either. Call evenings or mornings, 3120 Telegraph ave.; phone Piedmont 2357.

IF you own a clear lot in Oakland or Berkeley we will build either a home, apartment or flat; take mortgage in payment; we furnish plans and save you 20 per cent. Inter Cities Home Builder, Inc., 214 Bacon Building, Oakland.

HAVENSCOURT

has three 80-ft. boulevards, parks, pergolas, water, sewers, gas, electricity, oil macadam avenues, red concrete walks, orange trees, palms and other shade trees, TWO splendid schools adjoining, 17-acre playground across the street, Southern Pacific station on the property, and building restrictions that protect you against Japs, negroes, Filipinos, etc., against saloons or shacks and against poles or wires in avenues, making Havenscourt the prettiest place for a bungalow home.

Splendid sites as low as
$60 down
$6 a month.

No interest or taxes till 1914.

Ask for folder free.

WICKHAM HAVENS,
(INCORPORATED)
Entire Top Floor Oakland Bank of Savings Building, Oakland

OWNERS: 5-room bungalow, well built; deep lot; near all transportation; also lots near by. Phone Merritt 2269.

SALINGER'S
WALNUT CREEK LANDS.

$150 to $350 per acre; 10% down, 1% per month; fertile, almost level, within 2½ miles of Walnut Creek. Will grow anything grown IN THAT SECTION.

HOTEL TO TRADE FOR COUNTRY.

65-room modern, paying hotel in the business district, in exchange 20 to 25 acres within 100 miles of Oakland. Owner must quit on account of health.

BEAUTIFUL RESIDENCE—BARGAIN. Elegantly finished 8-room corner, built by contractor for self; day labor; hardwood finish; near 40th and Grove; $6750, PART CASH.

SMALL WAREHOUSE ON W. P. Corrugated iron building, suitable for small factory or warehouse; 20-horse stable in rear; $5000; TERMS LIKE RENT.

SALINGER'S
1123 BROADWAY; OAKLAND 2766.

SNAP—Business property on boulevard, near Fruitvale ave., on new car line, 150 feet from transfer corner, 50 feet frontage on boulevard which runs through to next street, where there are 73 feet frontage unimproved; 7-room house on boulevard frontage, in good repair, rented $22.50 per month; price $4850, terms $2400 cash, balance on mortgage. Address owner, Box 89, Tribune, Fruitvale.

... modern, close to public schools, Key Route and Oakland cars; owner leaving city, can be bought at a bargain; terms if desired. See owner, 2315 Magnolia st.

SAN LEANDRO
REAL ESTATE

FIVE or 10 acres near San Leandro or Hayward, give the right price for cash. Address room 514, First National Bank Bldg., Berkeley, Cal.

Classified Ads in THE TRIBUNE bring big returns.

RICHMOND REAL ESTATE

FOUR choice lots; harbor property, south of Cutting Boulevard and close to car line; will sacrifice for cash. Box 325, Tribune.

GET the benefit of our 7 years' experience in handling Richmond property and let us tell you about it; we have made money for others and can do so for you. Wenham & Paul, 1128 Broadway, Oakland; phone Oakland 1765; Richmond office, 14th and Porrero ave.; phone Richmond 7571.

ALAMEDA
REAL ESTATE

WHY PAY RENT? Small payment down, $25 per month like rent buys a good 5-room house with bath, two toilets, etc.; lot 27-foot front; close to school, cars and local (Encinal). K., 2033 Fillmore st., San Francisco.

5-ROOM modern bungalow, $3000. A. J. Janes, 1306 Mound st., Alameda.

COUNTRY REAL ESTATE

ARE YOU SATISFIED
With the way you are living?
With the place you live in?
With the rent you pay?
With the food you eat?
With the air you breathe?
With the HIGH COST OF LIVING?
STOP IT!
Be satisfied with only the best.
You work for it; you deserve it.

STOP PAYING RENT.
Get a few acres just back of the Berkeley hills in the
BEAUTIFUL MT. DIABLO COUNTRY, on the line of the
NEW OAKLAND & ANTIOCH RAILWAY, ONLY 30 MINUTES FROM OAKLAND, ONE HOUR FROM SAN FRANCISCO.

HIGH COST LIVING—SOLVED.
Pay for your OWN PLACE instead of paying for the place you live in now, but which THE OTHER FELLOW OWNS. And while you are paying for your
HOME
You are living right near Nature:
You grow your own vegetables,
You grow your own fruits,
You grow your own berries,
You grow your own nuts,
You grow your own grapes,
You grow everything you eat.
You raise a few chickens, perhaps also keep a cow. Young chicks, fresh eggs, sweet milk, cream and butter, clean, crisp vegetables, delicious fruits, berries, etc. A most healthful climate, pure air, beautiful surroundings—
That's the way to live.
That's the way to get away from the HIGH COST OF LIVING.
Do you call a 25-foot lot a home?
Do you call a flat, with a fire escape for a yard, a home?
FORGET IT.
STOP PAYING RENT.
Keep your position in the city, but live in the country. Get a few acres or more for LESS than you would pay for a 25-foot lot in the city.
PAY SAME AS RENT.
Soon it will be your very own and worth double or treble what you pay for it.
NO WORRY—GOOD THINGS TO EAT that you raise yourself; pleasant surroundings, healthful conditions, fresh air.
THAT'S HOME
START NOW—TODAY.
The little home will soon be yours; we will help you.
Ask about the Coming Home Place, near the city.
Our Terms will please you.

Call at office or write for particulars.
R. N. BURGESS COMPANY,
734 Market st., San Francisco.
Branch Offices:
1538 Broadway, Oakland, Cal.
Walnut Creek, Cal.

A RELINQUISHMENT of 160 acres sandy loam government land for $500 cash; very near the W. P. and N. C. O. railroads; nearly 40 acres cleared and plowed. Apply or write to Elbert Howard, Doyle, Lassen Co., Cal.

FOR SALE or trade for city property, 920 acres in the richest section of Sonoma County, near Mark West Springs; will subdivide to suit buyer; extremely easy terms; land suitable for fruit, grain or dairy. Address owner, 612 Broadway.

FOR SALE—5-acre tract of rich orchard, vegetable or alfalfa land near Lodi, San Joaquin county; only 2½ miles from town and R. R. station. Price $790; $90 cash; balance $9 per month. Walter L. Hogan, 163 Sutter st., San Francisco.

FOR a good homestead see our offer under Government Land, $1 per acre. California Land & Home Co., 503 Pac. bldg., S. F.

GOOD, sandy loam soil, bottom land, at two railroads; $7 an acre, that's all. Cutter Co., 473 14th st., 102 Delger Bldg.

Homeseekers, Attention

The KILGORE LAND COMPANY has the choicest land in the state to offer, in any size tracts, improved or unimproved. Some special bargains. Twenty years' experience in California farming and fruit-growing. Call or address J. N. Kilgore, manager, 1540 Broadway, Oakland.

WE have country lands for exchange for Oakland or Berkeley properties. Alameda County Improvement Co., Inc., 812 Broadway, rooms 6, 7, 8, 9.

Listen, Landseekers!

An income home near Oakland. Does that sound good to you? Hold your position in the city and live in an ideal climate; fresh eggs, vegetables and pure milk and make money besides on one of our 5-acre farms; on easy terms; right on Walnut Creek; only 40 minutes from Oakland; let us show you.

Suburban Farms Co.
412-14 First National Bank Bldg., Oakland, Cal.

SONOMA VALLEY LANDS—We have the best buys in Sonoma county on easy payments, near railroad station, schools and churches; before buying call and investigate. Room 206-625 Market st., Labatt & Hatch, or W. W. Carter, Sonoma.

WE have 80 acres of land under the Turlock irrigation system; 30 acres sown to alfalfa; 10 acres in peaches and other fruit, a good 4-room house, windmill and tank, barn, etc.; the greatest part of the farm fenced. This should interest anyone wanting a first-class place. Smith Bros. & Killingsworth, Inc., 99-100 ...

320 ACRES all choice land, plenty of water, well fenced; house, barn; other improvements; will grow alfalfa, all kinds vegetable products; good grain land; half mile from good school, five miles from thriving city of 3000 population, on S. P. R. R.; no better bargain in the state; best of reason for selling; price $22.50 per acre, one-third cash, balance easy terms. Address E. J. Cook, 221 24th st., Oakland.

TYPEWRITERS

YOU can rent Oliver typewriter 3 mos. for $4. Lessons at home. Oliver Typewriter Co., 416 Commercial Bldg.; Oak. 2299.

GOVERNMENT LAND

ONE DOLLAR PER ACRE TOTAL COST. Few more people wanted at once to take up some of the best Government land on the Pacific Coast, just over the California line in Southern Oregon. This land is absolutely level, black sandy loam soil, soil 3 feet deep, water at 16 feet; railroad under construction through land; rainfall 19 inches, 5 tons alfalfa, 7 tons potatoes per acre. Total cost $1 per acre. CALIFORNIA LAND & HOME CO., 502 Pacific Bldg., S. F. Open Sundays 11-3. Evenings by appointment.

HOUSES FOR SALE

A COLONIAL home, unexcelled panoramic view, ten rooms, hardwood floors throughout; dining room, hall paneled; living room, smoke room, hall, principal bedroom papered; two bath rooms, sleeping porches, sundeck, cement basement, furnace, instantaneous hot water, tennis court; lot 50 by 151½; $9250; convenient two car lines. Telephone owner, 611 Jean street; Piedmont 5426.

A BEAUTIFUL cement residence 7 rooms and enclosed sleeping porch, finished basement, furnace, large lot; artistic inside finish; absolutely a bargain; close to lake. 361 Santa Clara ave.; phone Piedmont 4224.

ARE you looking for a bargain? I own a new 5-room bungalow, close in, that can be had for $200 cash and $25 monthly. C. H. Cutter Jr., 473 14th, 102 Delger Bldg.

A SNAP.
5-room cement bungalow; on elevated ground in choicest residence portion of Oakland; near the lake; will sell for $500 cash and $30 a month. See owner, 1737 Broadway.

AA—SACRIFICE; $5500; terms $500 cash; modern colonial 7-room residence; oak floors; in Claremont district; two blocks to Key Route and S. P. trains. Phone Piedmont 2627.

A GENUINE bargain, 5-room house on high side of street, sun porch 9x36, one-half glassed in, splendid for bedroom; $2150, terms. Owner, Box B-337, Tribune.

BY OWNER.
New 1½-story artistic bungalow 6 rooms and sleeping porch; hardwood floors, beam ceilings, large basement with cement laundry trays; living room 17x23 feet, built-in bookcase, window seat, brick mantel, elm paneling in dining-room; French doors opening on sun porch; cabinet kitchen, cooler, etc.; lot 40x125, lawn and garden; near two car lines and school; $4500; terms; would consider well-located lot as part payment. 4002 Ardley ave., Fourth Ave. Terrace; phone Merritt 4554, or see J. A. Putnam, circulation department, Tribune.

BUNGALOW—$1075 equity for sale; beautiful 5-room bungalow with sleeping porch, occupied one year; highly improved and with some furnishings; two blocks from Key Route station, one-half block from Grove st. car line. Apply owner, 671 42d st.; phone Piedmont 4067.

BEAUTIFUL home of 7 rooms, nearly new; $4000; phone Merritt 4636.

DO you realize that the difference between 6% interest, which is all I charge on deferred payments, and 7%, which is usually charged, pays one of your monthly installments each year? My houses on Lawton ave., bet. Hudson and Clifton sts., are as good value as can be found anywhere; come and look them over any afternoon, including Sunday; from San Francisco take the Claremont train of Key Route system to Hudson st. station; from Oakland take College ave. car to Hudson or Clifton st. C. M. MacGregor, 470 13th st.; phone Oakland 4315.

DON'T pay rent when you can buy elegant homes in the best locations on the same terms as rent; see our bungalows and cottages. Wenham & Paul, 1128 Broadway, Oakland; phone Oakland 1765.

FOR SALE—Four-room bungalow; hardwood floors; near locals and cars. Phone Sunday, Piedmont 5411; Box 7792, Tribune.

Good Buy.

New and modern 6-room bungalow; sleeping porch and garage; extra fine location; close to Key Route. Will sell for $1000 cash; price $4500. Owner occupying place. 5420 Boyd ave.

IN Elmwood Park, Claremont district, Berkeley, beautiful modern 6-room cement residence; large reception hall, sleeping porches, hardwood floors, furnace, instantaneous water heater, etc. Charles E. Taylor, builder, Linden and Ashby aves.; take College car.

MODERN 5-room bungalow with sleeping porch, hardwood floors, polished floors throughout; nothing nicer in city; built by owner; will sell on easiest terms or exchange for anything of value; take good auto, diamonds, balance like rent; show you. Phone Oakland 9378.

MODERN bungalow; a snap; must sell; near Claremont district. 5356 Boyd, Oakland, owner.

NEW 5-room bungalow; Eastlawn Park; west side Seminary ave., 300 feet south of E. 14th; $3000; $300 cash, $25 month; open for inspection; owner on premises Sunday. Spott Bros., 1908 Telegraph ave.

NOTICE—I have three of the best buys in town on new bungalows, just completed, in the Claremont district; modern and up-to-date; easy terms. Phone Piedmont 4376.

NEWLY and neatly furnished house of 6 rooms right at Key Route; bargain if sold at once. Call after 1 o'clock, 1229 12th st., near Union.

ONLY $600 DOWN, $30 MONTHLY.
New Modern Cement House,
Hardwood floors; Extra fine.
WM. C. BENTER,
1739 TELEGRAPH AVE.

SACRIFICE FOR QUICK SALE.
Beautiful sunny 8-room house, sleeping deck, basement, terraced lot, 75x120; lake district; $6500; might trade to $4500. Inquire of Miss Harrington, 2333 Waverly st.; Oakland ave. car; phone Oakland 7881.

SNAP—Modern 5-room bungalow; lawn, flowers; 1½ blocks to Key Route; price $2850, terms; $25 per month; furnished or unfurnished. Owner, 5853 San Pablo ave.

TWO beautiful bungalows, east side Shafter ave. near Clifton; excellent floor plans, hardwood panels and floors, beam ceilings, buffet kitchen, breakfast room; small payment down, terms to suit; on ground Sunday. C. F. Legris, 600 56th st.; phone Piedmont 1645.

TWO modern flats; 6 large rooms; electricity, gas, water, basement, garage; everything up to date; good driveway; lot 40x135, large yard; right on car line; two blocks to either S. P. or Key Route; $5500; $500 down, balance same as rent. Owner, Box 3250, Tribune.

THIS is the chance for the working man with a large family; 7-room cottage, modern, 1 block to cars, 50-foot lot, near 26th ave.; $50 down, $25 per month; price $3300. Box B-865, Tribune.

$150 DOWN, $25 PER MONTH buys a new 5-room home just completed in Claremont district. Kightlinger, 5509 Telegraph ave.

$1700—$200 CASH, balance like rent; 5-room cottage bet. 7th and 8th aves.; close to S. P. and cars. Owner, 815 8th ave.

$250 WILL buy $3250 new, mod. 5-room home. Steinmetz Ter., 1310 Washington.

ROOMING HOUSES FOR SALE

A SNAP—11 rooms, furnished as housekeeping apartments. 2033 Telegraph ave.

APARTMENT and rooming houses; cheap. Call bet. 9-10, 1306 Brush, cor. 13th st.

Exceptional Bargain

Elegantly furnished up-to-date apartment house of 12 apts., furniture is all new, having just been completely furnished; steam heat, wall beds and all the latest improvements. I have a lease for 5 years at a very low rental, owing to sickness am compelled to sacrifice my place and will sell for $4000 cash. If you have the cash and mean business act quickly. No agents. Owner, box B-746, Tribune.

TO LEASE — TO LEASE

TO LEASE
Hotel, Rooming House or Bachelor Apartments
Built to Suit Tenant. Two Elegant Corners Centrally Located.
Box 7786 Tribune—No Agents.

ROOMING HOUSES FOR SALE—(Continued)

APARTMENT house for sale, 25 rooms; apt and furnished rooms; busy corner; lease over fair. Box 7295, Tribune.

ROOMING-HOUSE; fine location; 14 rooms, well furnished; long lease; a bargain. Hymer's; phone Oakland 2160.

ROOMING HOUSE, $1275.
Wm. C. BENTER, 1739 Telegraph Ave.

THREE fine downtown rooming houses; absolutely modern; safe; money-makers. Mitchell Furniture Co., 2017 Clay st.

ROOMING AND APARTMENT HOUSES WANTED

WANTED

We have a cash buyer for an apartment or rooming house, if location and price is right, from three to five thousand dollars. Smith Bros. & Killingsworth, Inc., 99-100 Bacon Bldg.

WANTED—Owner of good lot to build an apartment house for responsible tenant; 40 to 60 rooms. Box B-375, Tribune.

APARTMENT HOUSES FOR SALE

A MODERN 30-room apartment house; handsomely and attractively furnished; one-half block from Key Route and S. P.; all 3-room apartments; bath, steam heat, separate laundry; clears bet. $100 and $150 monthly; low rent, long lease; new investment cause of sale; bargain; terms. Owner, Box 4080, Tribune.
PHONE OAKLAND 4476.

FLATS FOR SALE

AA—TWO modern flats 6 large rooms; basement, garage, driveway; lot 40x135; large yard; on car line, near locals; $5500, terms. Owner, Box 9189A, Tribune.

BRAND NEW pair of 4-room flats; upper already rented; near locals, S. P. and Key Route; modern; very reasonable; terms for quick sale. Owner, Box 3600, Tribune; phone Piedmont 461.

FOR SALE—Two modern flats in heart of Berkeley, half way between Berkeley and Dwight way stations; upper flat 4 rooms and bath, lower flat 5 rooms; lot 50x135; lawn, flowers and trees in yard. See owner, 1938 Channing way.

LOTS FOR SALE

AAA—FOR quick sale I must sell at once my two lots in Capitola Heights; I need the cash; no reasonable offer refused; no agents. Box 4806, Tribune.

BEAUTIFUL lot, commanding clear view of lake district; 50-foot front, all improvements; $30 per foot; Loma Vista Tract. Phone Piedmont 6474 evenings.

FOR immediate sale I will take $950 for my lot on north side of Parker, 40 feet west of McGee st., Berkeley. Address W. C. Watts, Martinez, Cal.

Lot 40x100, Fourth Ave. Hts.; price $750.
Lot 40x120; Fourth Ave. Hts.; price $900.
Lot 40x100; Fourth Ave. Ter.; price $900.
Lot 40x110; Fourth Ave., Blk. E., $1250.
For quick sale. Box B-303, Tribune.

MUST SELL my lot on Havenscourt Boulevard; $300 less than present list prices. $300 cash. Box B-330, Tribune.

I HAVE some $400 lots that I will sell for $100, terms if desired; large and deep; close in. C. H. Cutter Jr., 473 14th st., 102 Delger Bldg.

I HAVE a fine lot near Richmond; will sell on easy terms; no agents. Apply Box 6643, Tribune.

WILL SACRIFICE—$200

I will sell one of my Fourth Ave. Park lots on 13th ave. car line, close to Key Route right-of-way, for $200 less than list price; fine view; easy terms. I also have one in terrace for $800. Box B-398, Tribune.

$15 DOWN, $15 month buys lot 27x140; 26th, near 19th ave. 1310 Washington.

PROPERTY TO EXCHANGE

ALFALFA-ORANGE land, 20-40 acres, for Oakland or S. F. property. Merritt 1883.

EXCHANGE your improved or unimproved real estate for our guaranteed 6% interest-bearing securities; interest payable quarterly. Equitable Building Syndicate, fourth floor, Security Bank Bldg., Oakland.

For Exchange

I have the following very desirable country properties to offer in exchange for Oakland improved, income preferred, and will assume.

400 acres in the upper Sacramento valley, one mile from station, all river bottom land; 70-acre full-bearing peach orchard, other improvements, abundance of water; river runs through the place; price $40,000; mortgage $6000.

480 acres one mile from good town, on county road, adjoining subdivision and townsite project; about 160 acres level, balance rolling; ideal fruit land, abundance of timber; price $25 per acre.

720 acres on south fork of Cottonwood; about 200 acres bottom land, balance first table land; can nearly all be farmed; level, good soil; fair farm improvements; bounded by three county roads; one mile from S. P.; price $50,000.

800 acres of rolling land on county road, 2½ miles from good town and Happy Valley fruit district; ideal fruit land, heavily timbered. Price $20 per acre.

Also $350,000 worth of Rogue River orchard lands, improved and vacant, clear or encumbered, will divide if necessary.

D. F. Minney
414 14th st., just east of Broadway.

I WILL trade my home ranch, which is fully equipped, value $11,000, for an apartment or rooming house. Box 261, Tribune.

SMITH BROS. & KILLINGSWORTH, Inc., 99-100 Bacon Building.

For sale or exchange for rooming or Apartment House.

We have 80 acres of land under the Turlock irrigation system; 30 acres sown to alfalfa, 10 acres in peaches and other fruit; a good 4-room house, windmill and tank, barn, etc.; greater part of the farm fenced. This should interest anyone wanting a first-class place.
SMITH BROS. & KILLINGSWORTH, Inc.,
99-100 Bacon Building

TOO OLD to work any more, will trade my 40-acre fruit ranch in full bearing and fully stocked, for home in Oakland. Write or call at 824 55th st., Oakland, after 5 p. m.; phone Piedmont 5610.

WILL TRADE business property worth ... in center of town for good apartment house site or country property, if necessary will assume. Box B-531, Tribune.

PROPERTY WANTED

Have you found that home you wish to buy?
Have you sold your place?
Have you rented that flat or bungalow?
We rent, buy, sell or exchange.
ALAMEDA COUNTY IMPROVEMENT COMPANY, Inc.,
Rooms 6-7-8, 812 Broadway.
Phone Oakland 2061.

HAVE CASH for good buy. V. Weha Co., 1618 Telegraph ave., phone Oakland 1061.

PROPERTY WANTED
(Continued)

I WANT about 4-room new bungalow, price about $2250; can pay $150 cash and $20 or $25 monthly; no attention given unless exact location and full particulars given to Box B-372, Tribune.

SIX-ROOM house, between 28th and 35th, east of Telegraph. Box B-392, Tribune.

WANTED—A residence in Oakland, 6 or 8 rooms; will give as first payment clear, vacant lots in Denver, Colorado; this is bona fide and worth looking into; would like to deal direct with owner. Address Box 356, Oakland.

WE have a cash buyer for an apartment or rooming house, if location and price is right, from three to five thousand dollars. Smith Bros. & Killingsworth, Inc., 99-100 Bacon Bldg.; Oakland 225.

WANT improved or unimproved place; lot must be very large, for chickens; convenient to Alameda; give location and cash price or no attention given; must be bargain. Box B-333, Tribune.

WANTED—House of 6 rooms close to Telegraph ave.; can pay $500 down and good monthly payments; all information first letter; no agents. Box 371, Tribune.

FOR SALE MISCELLANEOUS

A SMALL Hall's safe in good condition for sale, $20; second-hand surrey for sale, $30; good condition. Call at 1435 34th st., Saturday, Oct. 19, bet. 2 and 3.

AAA—POULTRY, fruit and vegetable store with large room; rent reasonable; will sell cheap. 2011 23d ave.

AN upright piano, mahogany, $125. 5651 Oakgrove ave., Oakland; College car.

CHEAP, two first-class railroad tickets to St. Louis, Mo. Box 304, Tribune.

DRESS suits, tuxedos rented for all occasions. L. Skoll, 564 Kearny st., S. F.

FRESH cows, gentle and good milkers; milk them yourself before buying. 5863 San Pablo ave.

FRESH Jersey cow and calf for sale. Apply 2229 Peralta ave., Fruitvale.

INSECTS exterminated permanently by the INSECTICIDE CO., 657-659 Phelan Bldg., San Francisco.

JUST received from John Wannamaker, Philadelphia, 55 more of those silkoline floss mattresses, Imperial edge, for sale at $5, full size. Oakland Auction Co., 363-369 13th st., near Webster.

MONARCH RANGE, nearly new, cheap. 6085 Claremont ave.; phone Piedmont 5212.

ONE Smith-American organ in good condition; beautiful tone; suitable for church or home. 487 Lincoln ave., Fruitvale.

ONE Jersey brindle and one Jersey-Durham cow for sale; rich milk. 7640 Arthur st., Fitchburg.

PRINTING OUTFIT, best of condition, for sale cheap; $30; cost $50; owner leaving town. Box 382, Tribune.

RECEIVED from the Harbor Commissioners, 15 roller-top desks, safe, filing cabinets, etc., to be sold at ridiculously low prices. Oakland Auction Co., 363-369 13th st., near Franklin.

SAVE MONEY

Rolled barley, $1.15 sk.; oats, $2.10 per 100 lbs.; wheat, $2.00 per 100 lbs.; bran, $1.00 sk.; oyster shell, 65c sk.; egg food, $2.25 sk.; scratch food, $2.10 sk.; alfalfa meal, $1.25 sk.; Egyptian, whole or cracked corn, $2.40 per 100 lbs.

Brown's Best Butter

80c for full 2-lb. square. Fresh eggs THAT ARE FRESH, 50c doz.; dressed fryers, roasters and fricasee chickens; get prices; 500 White Leghorn hens, 18 mos. old, laying now, $7.50 doz. Free, prompt motor delivery; try us. BROWN'S POULTRY EXCHANGE, 2550 San Pablo ave., Oakland; phone Oakland 2183.

SECOND-HAND building material of all kinds. Pioneer Wrecking Co., 1711 E. 14th st., cor. 17th ave.; phone Merritt 280.

SAVE 50 to 100% on your 2d-hand building material and plumbing supplies of all kinds. 30th and San Pablo; Oak. 8176.

SAFE; will sell cheap. P. O. Box 662, T. F. S. Dept.

THREE large, French-plate mirrors; must be sold at a bargain; 44x96, 40x50 and 30x50; only used 2 months; make offer. 368 13th st., near Franklin.

100 NEW iron beds, only $1, sold with mattresses. Oakland Auction Co., 363-369 13th st.

WANTED MISCELLANEOUS

AA—HIGHEST PRICE

Good cast-off clothing, shoes; write or will call. Uncle Jake, 614 Wash.; Oak. 6793.

AA—SECOND-HAND clothing bought, sold. J. Muller, 530 8th; Oakland 6457.

DIAMONDS WANTED—Any size; we will pay spot cash; no delay or publicity in our transactions; we have private offices. California Loan Office, California's largest pawnbrokers, 835 Broadway, S. W. corner 9th st., Oakland.

FURNITURE WANTED—We will give you more for your furniture and household goods than you can get elsewhere. J. A. Munro & Co., 1007 Clay st., Oakland; phone Oakland 4671; 911 Phelan Bldg., S. F.; phone Douglas 641.

FURNITURE wanted; after calling on others, phone Oakland 1833; we will pay the highest spot cash price. Barnard Auction Co., 1016 Clay.

HIGHEST PRICES paid for furniture, household goods and merchandise, by Kist's Nuanold Furniture House, 11th and Franklin; phone Oakland 3787.

IF you must have the most money for your furniture, merchandise, etc., call up Oakland Auction Co., Meysel & Meysel, auctioneers; they will pay you the cash or sell on commission. 359-363 13th st., near Franklin; phones Oakland 4479, Home A 4479.

I BUY old false teeth, broken jewelry; will call. Box 7203, Tribune.

SECOND-HAND furniture wanted; highest prices paid. Phone Oakland 2827.

WANTED—Notion-case with drawers, and glass display counters; for dry-goods store. Box 7259, Tribune.

WANTED—A good horse, harness and light wagon, cheap for cash. Phone Elmhurst 716.

WANTED—A marine gas engine; must be cheap. 615 22d st.

500 TO 1000 lbs. tea lead or good, clean pipe cuttings wanted. Tribune office, 8th and Franklin sts.

POULTRY FOR SALE

WHITE LEGHORN pullets, MacFarlane heavy laying strain, nearly grown, 60c; must move. 343 48th, or 1311 San Pablo.

SEWING MACHINES

REMOVAL NOTICE.
McNally Sewing Machine Co. now at 539 16th st., between San Pablo and Clay, formerly at 1556 San Pablo ave., between 15th and 16th. All makes sold, repaired and rented. Phone Oakland 1774.

CLAIRVOYANT

MADAME FOSS, clairvoyant, readings daily. 166 Turk st., room 6, S. F.

EDUCATIONAL & MUSICAL

AA—Mabel Moffitt

PIANO STUDIO; FOUR WEEKS' COURSE FREE; THOROUGH, CAREFUL INSTRUCTOR. 3052 TREMONT ST., BERKELEY, BLOCK WEST OF SHATTUCK; PHONE BERKELEY 1974.

A—ZEALA LUELLA COOK. Expert piano teacher. 828 12th st.

CANDIDATES, prepare for teachers' examinations; we are experts; have done this work for years; one of our candidates was second highest of a class of 47 in last Alameda county examinations. 1032 Phelan

MONEY TO LOAN
REAL ESTATE

IF YOU WANT ANY AMOUNT, $100 to $20,000, promptly. On your Real Estate. Long or short terms. I HAVE READY CASH ALWAYS.
E. H. LOHMANN
213 Union Savings Bank Building, 13th and Broadway; phone Oakland 1343.

Large or small amounts. Long or short terms.
T. Seymour Hall
FIRST NATIONAL BANK BLDG., OAKLAND. Phone Oakland 612.

LOANS
FLAT—INSTALLMENT—BUILDING.
Geo. W. Austin
MAY-24 BROADWAY.

AA— MOOD & RIVERS. No. 1 Macdonough Bldg., will be pleased to receive applications for loans from $100 up. Phone Oakland 265.

LOANS—Quick Action
H. M. JOHNSON
REALTY BONDS AND FINANCE CO., 404 11th st.; phone Oakland 1609.

Real Estate Loans
Any amount ready at 6% and 7%.
Koenig & Kroll 444 11th st. Ph. Oak. 268.

PARTY having surplus cash will make chattel loans, any amount; only first-class risks considered; strictly private; interest low; payments as desired; no delay. Box B-780, Tribune.

OUR own money to loan on second mortgages; anywhere in California; amounts $1000 to $20,000 on any one loan. P. C. Company, 1114 Head bldg., Grant ave. and Post st., San Francisco.

$10,000 SPLIT to suit; full particulars first letter. Box 3731, Tribune.

MONEY TO LOAN
REAL ESTATE

LOANS

We can place your money on first mortgages at 7 per cent. Let us show you the properties. Prompt and careful attention given to applications for money on real estate.
Frank K. Mott Company
Security Bank Building. Phone Oakland 147.

6% Bank Loans
On first-class securities; no delay.
Callaghan & Moran
REAL ESTATE APPRAISERS. Second Floor, Security Bank Building.

SECOND MORTGAGES made, bought, sold and loaned upon; lowest rates, no delays; bring in search. Golden Rule, 276 Bacon Bldg.

5½ PER CENT LOANS on downtown business property. D. D. Oliphant Jr., 505 First Nat. Bank Bldg.

LOANS, 6% to 7%. A. N. Macdonald, 217 Bacon Bldg.; phone Oakland 5942.

$100 TO $100,000: 1st, 2d mtges.; any proposition. DR. RAY SMITH, 1097 Broadway.

MONEY WANTED
REAL ESTATE

I HAVE a number of people who want me to build them homes. If you want to make a good, safe building loan at 7 per cent see me at once. Box 4080, Tribune.

$500 TO $100,000 at 7% on best of security; we help you pass judgment; 13 years' experience without a foreclosure. D. L. Jungck Co., 1842 Shattuck ave.; phone Berkeley 1295.

MONEY TO LOAN
CHATTEL

MONEY TO LOAN
CHATTEL

LOWEST RATES ON LOANS FROM $10 TO $200

on Furniture, Pianos, Horses and Vehicles. Loans made the same day you make application. Everything private and confidential. We make no inquiries of your friends or your neighbors. All that we require is that you are the lawful owner of the security that you wish to get a loan on. Loans made from one month to a year. You pay only for the time you keep the money. We make no advance charges. You get the full amount in cash. If you are in need of any money call at our offices, or phone, and we will attend to your wants immediately.

HOUSEHOLD LOAN CO.
ROOMS 518 AND 519, FIFTH FLOOR, FIRST NATIONAL BANK BLDG., Broadway, San Pablo and 14th. Phone Oakland 6980.

New company, cheap rates
Independent Loan Co.
CHEAPEST RATES EVER OFFERED
Our easy payment plan; why pay more?
NOTICE these SPECIAL rates:
Get $10; pay 12 payments of $1.15
Get $20; pay 12 payments of $2.20
Get $50; pay 12 payments of $5.20
Get $75; pay 12 payments of $7.50
Loans made for one year
On Furniture, Pianos, Storage Receipts, Live Stock, etc.
CALL AND LET US EXPLAIN THE INDEPENDENT SYSTEM; IT WILL PLEASE YOU.
Private, confidential loans to ladies on their own signature.
Independent Loan Co.
Rooms 206-207, First National Bank Bldg., cor. 14th and Broadway, Oakland; phone Oakland 2910.

IF YOU

are not entirely satisfied with our contract, return money borrowed within 30 days and NO CHARGE WILL BE MADE. If you bring this ad when you apply.
On $20 pay 75c.
On $30 pay $1.10.
On $50 pay $1.75.
On $100 pay $3.00.
Other amounts in proportion.
These payments include both principal and interest; no other charges. For a quick loan on chattels and salary see us.
German-Amer. Loan Co.
Rooms 229-230-231, First National Bank Bldg., 14th and Broadway, Second Floor. Both phones: Oakland 2617 and A 6102.

Loans on Furniture PIANOS, ETC.
What is the use of making a loan and tying yourself up to a stated number of payments when you can borrow money from us at a small interest each month and pay upon the principal at any time. Interest reducing and small payments accepted. Call and let us explain.
Keystone Brokerage Co.
470 13th st., room 12, bet. Broadway and Washington; phone Oakland 6196.

LOANS at legal interest on furniture, etc.; don't pay more. Oakland Loan and T. Co., room 25, 1007 Broadway; established 12 yrs.; phone Oakland 2415.

PARTY having surplus cash will make chattel loans, any amount; only first-class risks considered; strictly private; interest low; payments as desired; no delay. Box B 780, Tribune.

MONEY TO LOAN

DON'T borrow if you can avoid it. If you do, come to
D. D. Drake
You'll get lowest rates, easy payments and honest and fair treatment. I've 28 years' reputation in LOANING MONEY to working people and others on their PLAIN NOTES, without security, endorser or publicity, also on furniture, etc., at rates honest people can afford to pay. You are invited to call and get my terms, etc.

Room 18, Canning Block, 1225 Broadway, Corner 13th, Oakland.
348 Market st., cor. Mason, San Francisco.
6th and Macdonald, P. O. Bldg., Richmond.

AT California's largest pawnbrokers, liberal loans on diamonds, jewelry, sealskins, furs, etc.; bank rates; ladies' private office; fire and burglar-proof vaults on the premises. Phone Oakland 2681. CALIFORNIA LOAN OFFICE, 885 Broadway, corner 9th, Oakland.

DON'T borrow on salary until you see me. F. A. Newton, 612 Union Savings Bldg.

MONEY loaned salaried people, women keeping house and others, upon their own names, without security; cheapest rates, easiest payment; offices in sixty principal cities; save yourself money by getting our terms first. "Tolman's," 460 13th st., room 9, Oakland; Phelan Bldg., room 948, San Francisco.

SALARY AND FURNITURE LOANS
Our Salary Loan Department makes loans to those holding steady positions without other security, in amounts from $10 to $50 and unbeknown to employer.
Our Furniture Loan Department makes loans from $10 up on furniture, pianos, etc.
Lowest rates and quickest service. See us and be convinced; 1000 customers wanted; absolute privacy.
Investigate our easy payment plan.
THE PACIFIC LOAN CO., Room 406, Bacon Bldg., Oakland. Phone Oakland 4009.

Street Car Employes,
Railroad Employes,
All Salaried Employes,
Can obtain Loans in strictest Confidence at
OAKLAND DISCOUNT CO.,
1128 Broadway, Room 34.

$5 TO $100, cheapest rates, salary or chattel. D. D. Drake, 1128 Broadway, rm. 34.

MONEY TO LOAN
(Continued)

SALARY loans to R. R., O. T., city and all skilled labor permanently employed one year or over; half rates; bring in credentials; no publicity or delays; we live up to our name. Golden Rule, 276 Bacon Bldg.

HORSES AND VEHICLES

BIG AUCTION Saturday, Oct. 19, 1912, Livermore, Cal., at Valley Stables: 35 head horses, 20 buggies, bus, hacks and three-seaters; 40 sets harness, single and double. T. C. Plank, owner; J. M. Barry, auctioneer.

FOR SALE—Bay mare, weight 1000 lbs., 5 years old; broke single and double. 611 College ave.; phone Piedmont 1905.

FOR SALE—Two good workhorses, 1200 and 1400 lbs. 1081 40th st.; phone Piedmont 2632.

FOR SALE—One black horse, one gray mare, cheap. 434 3d st.

SOUND 4-year-old bay mare, cheap if sold quickly. 2128 Telegraph.

HEAVY wagon, good condition; fine harness, 2 horses; price $125; owner leaving town. Telephone Berk. 632.

HORSE, 5 years old, sound, gentle, free driver. 4703 Boulevard, Melrose; phone Elmhurst 750.

ONE bay work team, one white mare, one black driving horse, bargain; also harnesses; have installed motor trucks and must sell above at once. Tacoma Beer Co., West Alameda.

ON ACCOUNT of installing motor trucks we have several wagons to dispose of at bargain prices; good condition; can be seen at plant of Tacoma Beer Co., West Alameda.

ONE span mares, 2700 lbs., 7 and 8 years old; 1 span brown mares, 2600 lbs., also 5 cheap horses; no reasonable offer refused. 220 Broadway.

115
BROADWAY.
Yessir, there is where Paul Brunzell runs Brunzell's Horse Market. The old stand which he established his name 5 years steady. Business men of Oakland are working horses yet that was bought out of my market 7 or 8 years ago. We always have on hand a well-selected stock. For bargains call at 115.

FURNITURE FOR SALE

FURNITURE of 6-room cottage; everything modern and almost new; bargain; ready for family to move in; rent reasonable. 350 35th st.

$3,000,000 STOCK furniture, carpets, rugs, stoves carried in stock in San Francisco warehouses by the associated manufacturers and sold at factory prices. Lindholm-Neal Co., representatives, salesrooms 791-793-795 Mission st., near 4th st., San Francisco.

25% DISCOUNT on furniture; complete lines to select from. R. C. Hislop, 1312 San Pablo; phone Oakland 422.

MOVING AND STORAGE

AA—SPECIAL AUTO SERVICE FOR BAGGAGE, FURNITURE. MOVED, PACKED, SHIPPED, STORED. PEOPLE'S EXPRESS CO., 418-428 9TH ST.; PHONE OAK. 4447.

COOK-MORGAN Storing and Moving Co.—Furniture, pianos, merchandise, packing and shipping. Office, 509 14th st.; phone Oakland 3285.

FURNITURE packed, shipped, moved and stored; reasonable rates; careful attention; let us bid on your work. Prescott Van and Storage Co., 1237 23d ave.; phone Merritt 482.

LYON STORAGE AND MOVING CO.—Packing and shipping. 1422 Broadway; phone Oakland 2071.

UNITED TRANSFER CO. — Furniture moved, packed and stored. 538 17th st.; phones Oakland 248, Berkeley 6285, Alameda 1300.

CARPET CLEANING

A. LESTER—Gold medal steam carpet cleaning; all work guaranteed. 704 Clay; phones Oakland 4184, A 4184.

ALAMEDA County Steam Carpet Cleaning Works, 818 2d st.; phones Oakland 2034, A 3384. All work guaranteed.

BERKELEY CARPET CLEANING CO.—Carpet cleaning, 4c per yard; cleaning and laying, 5c per yard; free auto delivery, Oakland-Berkeley. Berkeley 948.

RED CROSS vacuum carpet cleaner will clean carpets without removing them. [illegible]

PATENT ATTORNEYS

A. L. SLEE, regis. patent atty.-mechanical expert; U. S.-foreign patents solicited. 704-705 Foxcroft Bldg., 68 Post, S. F.

CARLOS P. GRIFFIN, patents, late examiner U. S. Patent Office, 704 Pacific Bldg., S. F.; phone Kearny 4815.

DEWEY, STRONG & CO., patent attorneys; founded 1860. Inventors' guide; 106 mechanical movements free. 911-914 Crocker Bldg., S. F.; phone Kearny 4465.

BATHS

HOT salt water baths, alcohol, oil treatments, 428 15th; private, no sign.

BUTTER, EGGS, CHEESE

SAN FRANCISCO, Oct. 18.—Butter—Fancy creamery, 34c; seconds, 32c.
Eggs—Store, 30c; fancy ranch, 43c.
Cheese—New, 15@17½c; Young Americas, 16 17½c.

CHICAGO, Oct. 18.—Butter—Steady. Creameries, 24½@29c; dairies, 22½@27c.
Eggs—Steady. Receipts, 3619 cases; at mark, cases included, 19@20c; ordinary firsts, 21c; firsts, 24c.
Cheese—Steady. Daisies, 17¼@17½c; Twins, 16¾@17c; Young Americas, 17¼@17½c; Long Horns, 17¼@17½c.

NEW YORK, Oct. 18.—Butter and cheese—Unchanged.
Eggs—Firm.

Marriages, Births, Deaths.

MARRIAGE LICENSES.

The following marriage licenses have been issued:
EVANS-BUSCHKE—Thomas R. Evans, 30, and Emilie C. Buschke, 23, both of Tracy.
HUFFMAN-HARPER—Maurice C. Huffman, 34, Healdsburg, and Beth M. Harper, 25, Willitts.
NELSON-O'TOOLE—Walter A. Nelson, 31, and Anna O'Toole, 19, both of Oakland.
ROSA-MOCKEL—Anthony Rosa, 26, Roseville, and Hermina Mockel, 26, Oakland.
SHRADER-LEIMERT—Bert R. Shrader, 38, and Lillian D. Leimert, 23, both of Oakland.
VASQUEZ-VALENZUELA—Lorenzo Vasquez, 24, and Rosie Valenzuela, 19, both of Livermore.

DIVORCES FILED.

CHRISTIAN—Mintie against Fred H. Christian; alleged cruelty.
FRECK—Elizabeth K. against Henry M. Freck; alleged desertion.
GULLEY—Cora E. against Raymond Gulley; alleg. neglect.
WALLACE—Martha F. against William W. Wallace; alleged intemperance.

DIVORCES GRANTED.

DIX—Stella from William Dix; interlocutory decree; cruelty.
RATHJEN—Hannah from Dr. Philip Rathjen; interlocutory decree; desertion.

BIRTHS.

LEGRAS—October 10, to the wife of Wallace Legras, a daughter.
GRANEHOLD—October 14, to the wife of Charles Graneold, a daughter.

BOARD OF HEALTH REPORT.

The following is the report of the Board of Health:
Marie Arsenault.....Tuberculosis.
Mabel C. Perry .....Tuberculosis.
Z. O. Montgomery.....Tuberculosis.
Lizzie Deal .....Nephritis.
George A. Holste .....Bright's disease.
William Mullins .....apoplexy.
Albert Gemunder .....Cerebral softening.
Evaline S. Pereira .....Toxic meningitis.
Susan Gavin .....Shock.
Joseph B. Campos ....Pneumonia.
Clarrie M. Loraine.....Meningitis.

DEATHS.

BROSNAHAN—In this city, October 17, Cornelius H., loving husband of Annie Brosnahan and brother of Mrs. Elizabeth Austin.
Friends are invited to attend a requiem high mass celebrated for the repose of his soul, commencing at 9 o'clock a. m., on Monday, October 21, at St. Francis de Sales' church. Remains at his late residence, 1976 Franklin street. Interment, private. Please omit flowers.
DEAL—In this city, October 16, Lizzie, wife of James Deal and mother of Mrs. Walter Scott, Mrs. P. Christensen, Mrs. F. M. Struble and Jerry and Gladys O'Keefe, a native of Philadelphia, aged 52 years, 3 months and 22 days.
Friends are respectfully invited to attend the funeral services, which will be held at the parlors of James Taylor Co., northeast corner of 15th and Jefferson streets, Oakland, Saturday, October 19, 1912, at 2 o'clock p. m. Interment, Mt. View cemetery.
FOMES—In Elmhurst, October 16, Louisa Marie, widow of the late John M. Pomes, mother of Joseph L. Pomes, Mrs. Victoria Troutte and Mrs. Irene Norton and sister of Mrs. Felecl Conget and Mrs. Victoria Moriarity, a native of France, aged 68 years and 11 months.
STEVENS—In this city, October 16, 1912, Catherine Dixon, beloved wife of the late George Stevens and sister of Mrs. Sarah F. Morse of Ithaca, N. Y., a native of Virginia, aged 79 years.
Friends are respectfully invited to attend the funeral tomorrow (Saturday) at 2 o'clock p. m., at the parlors of B. J. Wood Co., 1955 Telegraph avenue. Interment, Mt. View cemetery.
WAGNER—In Stockton, Cal., Oct. 17, Charles, beloved husband of Philipina Wagner, and loving father of Edward Charles Wagner and Mrs. Bertha Wagner Housken, aged 78 years.
Friends and acquaintances are respectfully invited to attend the chapel services to be held under the auspices of the order of Odd Fellows in Stockton, at 3 p. m., Saturday, 19th. Remains will lie in state at the California Electric Crematory, Oakland, from 2 to 4 p. m., Sunday, 20th. No services.
WILLIAMS—In Alameda October 16, Minnie A., dearly beloved wife of Joseph R. Williams, mother of F. Clarance Williams, daughter of Antone S. and Francis Fortuna and sister of Mrs. L. F. Jacon, Mrs. Lena Avila and Miss Josephn Fortuna, a native of California, aged 35 years.

CARD OF THANKS.

DAVIS—The family and relatives of the late Mrs. Mary Davis, 2093 Franklin, herewith desire to express their sincere thanks to their friends for their comforting sympathies and beautiful floral offerings tendered them during the sad hours of their late bereavement.
MRS. J. W. SMUTZLER,
2093 Franklin Street.

CARD OF THANKS.

I wish to thank my friends and acquaintances for their kind sympathy and help during my recent bereavement, the loss of my wife.
(Signed) WM. GAVIN.

ARTISTIC FUNERAL DESIGNS AND CUT FLOWERS
Reasonable Prices.
Telephone Orders Given Prompt Attention.
HOGAN & KOOYMAN
365 TWELFTH
Telephone Oakland 2051.

BOOT BLACK

LADIES' and gents' shoes shined perfectly; a splendid shine in an up-to-date apparatus.
PRICE 10c.
Mike Sanches 413 12th st.

DRESS SUITS

TUXEDO and Prince Albert suits rented; tailor made. Selix, 54 Mason st., near Market, San Francisco.

NOTARY PUBLIC

HENRY KROECKEL, Notary Public, 460 12th st., at Broadway; phone Oakland 1103; residence phone 6257.

CLASSIFIED BUSINESS DIRECTORY

DRAYAGE AND STORAGE.
JAS. HENNEBERRY does all kinds of draying. Office 428 8th st.; phones Oakland 884, A 3584; res. Oak. 4460, A 2746.

TOO LATE TO CLASSIFY

FIRST-CLASS sign-writer and window trimmer, experienced in general merchandise, wishes position. Address Box 7183, Tribune.

ONE, 2 furnished front rooms, $8, $10; gas, bath, electricity. 753 4th st.

PROFESSIONAL nurse, also masseuse, wishes invalid cases; would like to travel; best of refs. Phone Oakland 3806.

WANTED—A bright boy to run errands, must have a wheel. Box 3673, Tribune.

J. C. WILSON & CO.

MEMBERS
NEW YORK STOCK EXCHANGE
NEW YORK COTTON EXCHANGE
CHICAGO BOARD OF TRADE
THE STOCK & BOND EXCHANGE, SAN FRANCISCO
Main Office: Mills Bldg., San Francisco, Cal. Branch Offices: Los Angeles, San Diego, Coronado Beach, Portland, Ore.; Seattle, Wash.; Vancouver, B. C.

BANK CLEARINGS IN S. F. SHOW A LOSS

Decrease of 13.7 Per Cent Over Corresponding Week Last Year Reported.

SAN FRANCISCO, Oct. 18.—Bank clearings for the week ending at noon yesterday, according to figures furnished by the California Development Board:
San Francisco, $57,015,301; decrease, 13.7 per cent.
Los Angeles, $25,327,988; increase, 29.8 per cent.
Oakland, $4,554,727; increase, 1 per cent.
Sacramento, $3,252,724; increase, 53 per cent.
San Diego $2,878,682; increase, 22 per cent.
Fresno, $1,288,058; increase, 30 per cent.
Stockton, $1,111,257; decrease, 12.4 per cent.
San Jose, $844,426; decrease 11.9 per cent.
Pasadena, $908,395; decrease, 13 per cent.
Bakersfield, $440,456.
Five bank days in this week against six days in 1911.

CHICAGO LIVE STOCK

CHICAGO, Oct. 18.—Cattle—Receipts, 2500; market dull and weak. Beeves, $5.50@10.50; Texas steers, $4.50@5.85; western steers, $5.75@9; stockers and feeders, $4.75@7.50; cows and heifers, $2.90@7.85; calves, $7@9.85.
Hogs—Receipts, 17,000; market slow and steady to 5c lower. Light, $8.30@9.50; mixed, $8.45@9.25; heavy, $8.45@9.25; rough, $8.30@9.50; mixed, $8.45@9.25; heavy, $8.45@9.25; rough, $8.45@8.50; pigs, $4.75@7.65; bulk of sales, $8.75@8.95.
Sheep—Receipts, 10,000; market steady to strong. Native, $3.05@7.60; western, $3.85@4.85; yearlings, $4.75@6; lambs, native, $5.25@7.60; western, $5.50@8.70.

NEW YORK METAL MARKET

NEW YORK, Oct. 18.—Copper—Steady. Standard, spot, 17.20 bid; October, November and December, 17.20@17.50c; electrolytic, 18.62@18.70c; lake, 17.62@17.87; casting, 17.25@17.37c.
Tin—Firm. Spot, 50.15¾@50.50c; October, 50@50.50c; November 49.75@50.25c.
Lead—Quiet, 5.03½@5.25c.
Spelter—Steady, 8.50@8.60c.
Antimony—Cookson's, 10@10.12½c.
Iron—Firm and unchanged.

LEGAL NOTICES

NOTICE

Taxes for Sanitary Purposes for the Year 1912 in that portion of the City of Piedmont, within the Piedmont Sanitary District, in the County of Alameda, State of California.

To all taxpayers in that portion of the City of Piedmont, in Piedmont Sanitary District, in the County of Alameda, State of California.
Notice is hereby given that the undersigned, Tax Collector of the County of Alameda, State of California, is in receipt of the assessment list or book of the County of Alameda, the City of Piedmont, and that portion of the City of Piedmont within the Piedmont Sanitary District, for the year 1912, and that in accordance with the provisions of Section 3746 of the Political Code of the State of California.
Notice is hereby given that the assessment list or book for the year 1912 on all property within that portion of the City of Piedmont, within the Piedmont Sanitary District, have been received by me, and that the taxes as shown by said assessment list or book are now due and payable at my office, in the Court House of said county, in the City of Oakland, County of Alameda, California, every day (except legal holidays) during office hours after the second Monday in October, 1912, and as follows:
The taxes on all personal property secured by real property, and one-half of the taxes on real property in that portion of the City of Piedmont, within the Piedmont Sanitary District, in said County of Alameda, will be due and payable on the second Monday in October, in the year 1912, at my office, in the Court House of said Alameda County, situated in the City of Oakland, in said county, every day (not a legal holiday) during office hours as fixed by law, and will be delinquent on the

LAST MONDAY IN NOVEMBER, 1912,

At 6 o'clock p. m. of said day, and unless paid prior thereto fifteen per cent will be added to the amount thereof, and that if said one-half be not paid before the last Monday in April, 1913, at 6 o'clock p. m. of said day, an additional five per cent will be added thereto.
And notice is hereby further given that the remaining one-half of the taxes on all real property in that portion of the City of Piedmont, within the Piedmont Sanitary District for the year 1912, will be payable to the undersigned, Tax Collector of said Alameda County, as aforesaid, at the office of the said Tax Collector, as aforesaid, on and after the first Monday in January, 1913, and will be delinquent on the last Monday in April, 1913, at 6 o'clock p. m. of said day, and that unless paid prior thereto five per cent will be added to the amount thereof.
Notice is hereby further given that all taxes may be paid at the time of the first installment, as herein provided, is due and payable.
And notice is hereby further given that in accordance with said Section 3746 of the Political Code of the State of California, and after the

SECOND MONDAY IN OCTOBER, 1912,

All the taxes assessed and levied in that portion of the City of Piedmont within the Piedmont Sanitary District, whether first or second installment, before delinquency thereof, or, if delinquent, together with the percentage added thereto as is above set forth, may be paid to me at my office as aforesaid and during business hours as aforesaid and after said
SECOND MONDAY IN OCTOBER, 1912. And upon such full payment being made, full receipts for the taxes, both first and second installments, will be given in accordance with law.
Dated at Oakland, California, this 17th day of October, 1912.

JAMES B. BARBER
Tax Collector of the County of Alameda, State of California.

NOTICE OF TIME SET FOR PROVING WILL, ETC.
In the Superior Court of the County of Alameda, State of California.
In the matter of the estate of Catherine McCabe, deceased.
Notice of time set for proving will, etc.
Notice is hereby given, that a petition for the probate of the will of Catherine McCabe, deceased, and for the issuance to John Cox of letters testamentary thereon has been filed in this Court, and that Tuesday, the 22d day of October, A. D. 1912, at 10 o'clock A. M. of said day, at the Courtroom of Department No. 4, of said Court, at the Court House in the City of Oakland, in said County of Alameda, has been set for the hearing of said petition and proving said will, when and where any person interested may appear and contest the same.
Dated: October 7th, 1912.
JOHN P. COOK, Clerk.
By W. W. CRANE, Deputy Clerk.
McDONALD & KENNEDY, Attorneys for Petitioner, 806 Oakland Bank of Savings Bldg., Oakland, Cal.

WHEAT HARDENED BY WAR SCARE

Oats and Corn Also Show an Upward Tendency in the Chicago Pit.

CHICAGO, Oct. 18.—Renewed fear that Russia might become involved with Turkey caused the wheat market today to harden. The opening varied from ⅛c off to a like advance. December started at 91½@92c, ranging from ⅛c decline to ⅛c advance and rose to 92¼c.
Buying for the interests that own the Southwestern stocks resulted in a further advance. The close was steady, ½c higher for December at 92⅝@92½c.
Corn developed strength on account of the wet weather. December opened a 16th down to the same sized upturn, and then ascended to 53⅝@53¾c.
An additional gain grew out of bidding by shorts. The close was firm with December ½c up at 53½@53⅝c.
Oats took the upgrade with other cereals. December started unchanged to a shade lower at 32⅛@32⅜@32¼c and climbed to 32¾@33⅜c.
In provisions realizing on the part of longs came about through weakness in the hog market. First sales were the same as last night to 5c down, with January $10.22½ to $10.25 for pork, $10.975 for lard and $10.22½ for ribs.

SPECULATION IS AGAIN ACTIVE

NEW YORK, Oct. 18.—Recent speculation in specialties, particularly Tobacco, were resumed in the stock market today after heaviness in the foreign markets, a condition ascribed to the Balkan war, had been again reflected early. Steel, then an exception, was readily absorbed at a subsequent advance.
The market closed irregular. Trading in the final hour converged around issues of no importance, while some of the leaders, principally Amalgamated, manifested some hesitancy.
Bonds were easy.

SAN FRANCISCO STOCK AND BOND EXCHANGE
J. C. Wilson & Co., Stockbrokers.

MISCELLANEOUS BONDS.

	Bid.	Ask.
Bay Counties Power Co 5s	..	107¾
Cal Gas & Elec Gen M & C T 5s	..	102¾
Cal Wine Association 5s	..	96¾
Central Cal Traction Co 5s	..	94½
Contra Costa Water Co 5s	98¼	100¼
Market St Ry 1st Con Mtg 5s	92½	92¾
Northern Cal Power Co 5s	100¾	..
Oakland Traction Con 5s	97¾	98½
Omnibus Cable Railway 6s	102¾	..
Pacific Gas & Electric Co 5s	91	91¼
Pac Tel & Tel Co 5s	99¾	100¼
Park & Cliff House Ry 5s	90¾	..
People's Water Co 5s	81	..
San Joaquin L and P Co 5s	99¾	100
S F, Oak & San Jose Ry 5s	102¾	..
S P Branch Ry of Cal 6s	126	126¾
S P RR Co 1st Ref 4s	93¾	93¾
United RR of S F 4s	65¾	66¾
Valley Counties Power Co 5s	..	101¼

WATER STOCKS.

	Bid.	Ask.
People's Water Co (Pfd)	52	..

GAS AND ELECTRIC STOCKS.

	Bid.	Ask.
Oro Elec Corp (Pfd)	74	75¾

BANK STOCKS.

	Bid.	Ask.
Anglo Cal Trust Co	125	..
Anglo & L P Nat Bank	..	156½
Bank of Cal, N A	200¾	201¾

SUGAR STOCKS.

	Bid.	Ask.
Hawaiian Com & Sugar Co	41	42
Onomea Sugar Co	87¾	..
Paauhau S P Co	21½	22

OIL STOCKS.

	Bid.	Ask.
Amalgamated Oil Co	..	83
Associated Oil Co	45¼	45½
Pacific Crude Oil Co	..	55
Sterling Oil & Dev Co	..	150

MISCELLANEOUS STOCKS.

	Bid.	Ask.
Alaska Packers' Association	90	..

MORNING SALES.

2000 U RR of S F 4s 66
5000 Park & Cliff 6s 90⅞
1000 S P Ref 4s 93¾
5000 Key Route 5s 103
10000 People's 5s 87
45 Alaska 90¼
30 Associated Oil Co 44⅝
10 Associated Oil Co 44½
25 Associated Oil Co 44¾
130 Associated Oil Co 45
420 Associated Oil Co 45¼
25 Associated Oil Co 45⅜

AFTERNOON SALES—OCT. 18.

2000 Gt West Power 87½
2000 Market St 1st Con 5s 92½
3000 Oakland Water Co 5s 95¼
2000 Pacific Gas & Elec 5s 103¾
100 Sacramento Ry 5s 103¼
10000 S V Water 4s 98
5000 Sacramento Wood RR 99
10 Peoples Water Pfd 55
5 Onomea Sugar Co 88½
100 Paauhau S P Co 21½
110 Associated Oil Co 45¼
60 Associated Oil Co 44¾
130 Associated Oil Co 45½
80 Alaska Packers 90¼

S·N·WOOD & Co·
Oakland COR. WASHINGTON AND 11TH STS. | COR. MARKET AND 4TH STS. San Francisco

Suits and Overcoats

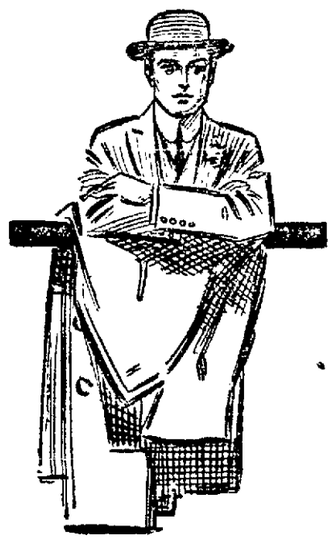

$15.00

Styles That Will Make You Look Like You Want to Look.

These suits and overcoats have a style quality not often seen in garments at this price. They give the wearer a thoroughly well-groomed look, to which every right-thinking man aspires. This is because of the specially fine tailoring used in them and because the right material has been selected for every garment. not only is this true, but there is also added to the attraction of style and quality the appeal of price. We've been telling you for some time of the savings that are possible here because of our factory-to-wearer plan of operation; we've been claiming, and do claim, that our garments at any given price are at least $5 better than the average. These suits and overcoats at $15 will be splendid items on which to try us out and make proof of these claims.

What About the Styles?

Practically everything you can think of is represented. Two and three-button suits, full box and regular backs, English models if you like, in a variety that is practically unlimited.
Fly-front overcoats and button through models in full box or belted backs, with regular or high and low collar. We invite critical inspection of these garments at $15.00.

See also our other lines of splendid suits and overcoats, $18.50, $20, $25 and $30.

MONEY AND EXCHANGE.

NEW YORK, Act. 18.—Close: Prime mercantile paper, 6 per cent.
Sterling exchange, easy, with actual business in bankers' bills at $4.7175 for 60-day bills and at $4.8575 for demand.
Commercial bills—$4.81½.
Mexican dollars—48¾c.
Government bonds, steady; railroad bonds, easy.

COTTON MARKET

NEW YORK, Oct. 18.—Cotton—Futures closed steady. Closing bids: October, 10.80; November, 10.82; December, 10.50; January, 10.53; February, 10.66; March, 10.78; May, 10.78; June, 10.86; July, 10.88; August, 10.84; September, 10.74.

COFFEE MARKET.

NEW YORK, Oct. 18.—Coffee—Rio No. 7, 15¼c; futures, steady. December, 14.14c; Mar., 14.26c.

WEATHER FORECAST

Oakland and vicinity, southern California, Santa Clara, San Joaquin and Sacramento valleys—Fair tonight and Saturday; light north winds.

SUGAR MARKET

NEW YORK, Oct. 18.—Raw sugar, quiet. Muscovado, 89 test, 3.61c; centrifugal, 96 test, 4.11c; molasses, 89 test, 3.86c; refined, steady.

LIVERPOOL GRAIN MARKET

LIVERPOOL, Oct. 18.—Close: Wheat—October 7s 9¾d; December, 7s 5⅞d; weather, clear.

SILVER

NEW YORK, Oct. 18.—Bar silver, 64⅞c.

Shoes Shoes Shoes

The Purchase of the Season

We Have Just Received 2300 Pairs of

Men's, Women's and Children's Sample Boots and Shoes

from the largest factory in St. Louis. Each and every pair is made from select class stock. Don't miss the opportunity of the year.

PREPARE FOR WINTER—STOCK UP FOR THE ENTIRE FAMILY

Never before have you been able to buy Shoes from a select up-to-date factory at the price of these. Each and every pair must be sold out in ten days. We will sell them at

33c on $1.00

NOTE THE PRICES. Come—don't hesitate—look for yourself. Below is just a few of our many bargains:

212 pairs Girls' 5-8 Vici Kid Button Shoes; regular $1.25—Sale price ..... 73¢
198 pairs Girls' 8-11 Vici Kid and Gun Metal Shoes; regular $1.75—Sale price .. 98¢
164 pairs Girls' 11-2 Vici Kid and Gun Metal Shoes; regular $2—Sale price $1.23
810 pairs Assorted Tan Oxfords, 11-2-4; regular $2.50—Sale price ..... 74¢
212 pairs Patent Colt and Tan Tops, Girls' 9-12; regular $2—Sale price $1.23
229 pairs Boys' Calf Shoes, 9-13; regular $1.50—Sale price ..... 95¢
167 pairs Boys' Calf Shoes, 1-5; regular $2 and $2.25—Sale price $1.29
123 pairs Boys' Dress Shoes, gun metal, button and patent; reg. $2.50—Sale .$1.39
224 pairs Ladies' Juliets, patent tip; rubber heels; $2.00 value—Sale price .... 94¢
164 pairs Assorted Cuban Heel and Tan Oxfords; $2.50 value—Sale price .... 94¢
129 pairs Ladies' Tan Shoes; $2.50 and $3.00 values—Sale price $1.24
167 pairs Boys' Water-proof Winter Shoes; $2.50 value—Sale price $1.49
376 pairs Boys' Black High-cut Lace Boots; 3-6; $4.00 value—Sale price $1.98
211 pairs Boys' Tan High-cut Lace Boots; 1-2; $3.50 and $4 value—Sale price $2.35
149 pairs Boys' Tan High-cut Lace Boots; 9-13½; $3.50 value—Sale price .. $2.24
297 pairs Assorted Tan and Black Dress Shoes; $2.50 value—Sale price ... $1.65
187 pairs Assorted Patent Leather Tan and Dress Shoes; reg. $3.50—Sale ... $2.35
98 pairs Men's Tan and Black High-cut; reg. $3.50—Sale price $2.45
127 pairs Men's Tan and Black High-cut; regular $4.50 and $5—Sale price.. $3.15
287 pairs Men's Tan and Black High-cut; regular $5 and $10—Sale price ... $4.95

DORMAN 612 BROADWAY
BETWEEN 6TH AND 7TH

Double S&H Stamps If You Mention This Ad

THROAT REMEDY A GREAT SUCCESS

Drake's Throetts Quickly Gain Favor of All Having Throat Troubles.

Since the announcement in THE TRIBUNE, about six weeks ago, of Mr Drake, a local druggist, making a wonderful discovery of a new throat remedy, the sales have been phenomenal.

For those having asthmatic affections, coughs, croup, sore throat and the like, Mr Drake's Throetts are proving a good relief and cure.

Many well people, said the first 10c box of Throetts has done work for them worth dollars at a time, and mail orders are coming in from all over California. The sales have been so great Mr Drake can hardly keep the stores supplied. Collins Drug Store, Fourteenth and Washington, have sold nearly a hundred dozen boxes, and many cigar stores have made large sales to smokers.

Mr Drake has made arrangements with Mr. McDermid, Oakland 1946, to supply local drug stores and retailers.

Anyone with throat affections should try a box of Throetts.—Adv.

RELIEF SOCIETY TO GIVE DANCE

Proceeds of Affair Will Be Devoted to Assisting Local Germans.

The annual ball of the German Ladies' Relief Society will be given Tuesday evening, November 19, at Maple Hall, and will be one of the most important of the charitable events of the winter season. The society is composed of many of the most prominent German women of Oakland.

The entire proceeds of the ball will be turned over to Germans who are in need. For 34 years this organization has been aiding and assisting German people in this manner.

Mrs. J. Many, president of the German Ladies' Relief Society, has appointed a general committee of arrangements, and this committee has charge of all the details of the affair.

The committee is composed of Mrs. Uhl, Mrs. H. Hennings, Mrs. D. Werner, Mrs C. G. Schwarz, Mrs. R. Benzinger, Mrs. W. Lang, Mrs. H. Helm, Mrs. E. Bahls, Mrs. P. Nickelsen, Mrs. R Kessler, Mrs. H. McFike, Mrs C. Broderick.

The officers of the society are: Mrs. J. Many, president; Mrs. J. Seulberger, vice-president; Mrs A. M. Werum, treasurer; Mrs. C. Hesse, financial secretary; Mrs. J. Street, recording secretary.

SACRIFICES LIFE TO SAVE GIRL

"I Guess I'm Some Good After All," Says Dying Cripple.

GARY, Ind., Oct. 18.—"I guess I'm some good after all." Billy Rugh, the 41-year-old cripple, whose withered leg was amputated to save the life of a girl by a skin-grafting operation at a hospital here, spoke these words this morning and then died. Pneumonia was said by the physicians to have been the cause of death. The ailment, however, resulted directly from his self-sacrifice, having been due to irritation of the lungs by the ether that was given him when his leg was cut off to furnish skin for the body of a person he had never seen.

Rugh had no relatives and since coming to Gary several years ago made his living selling newspapers on the streets. He had to be trusted for the first bundle of papers with which he started business.

Miss Ethel Smith, the girl for whom he sacrificed his leg and later his life, had been terribly burned in a motorcycle accident. It is just two days since her recovery advanced sufficiently to permit her removal home from the hospital in which Rugh died.

Saves Leg Of Boy.

"It seemed that my 14-year-old boy would have to lose his leg, on account of an ugly ulcer, caused by a bad bruise," wrote D. F Howard, Aquone, N. C. "All remedies and doctors' treatment failed till we tried Bucklen's Arnica Salve, and cured him with one box." Cures burns, boils, skin eruptions, piles. 25c at Osgood Bros.

GRIZZLED MARINER PLACED IN CELL

Captain Knute O. Johnson Is Arrested for Alleged Assault.

SAN FRANCISCO, Oct 18.—Captain Knute O. Johnson, master of the steamer City of Papeete and a grizzled mariner well known in this port let his temper get the better of him during an argument last night and is now in the city prison facing a charge of assault with a deadly weapon.

Captain Johnson was taken into custody at 1 o'clock this morning by Policemen Power and Mooney after the alleged victim of his wrath had spent a long time on the operating table at the Harbor Emergency Hospital. The trouble occurred in the Finland saloon, 553 Steuart street, where the captain and a namesake, John O. Johnson, a sailor, had been spending the evening. A quarrel arose and, according to the latter, the mariner threw a glass at him, which splintered and cut him on the face. A piece went into his eye, puncturing the eyeball and causing a serious injury. The police found Captain Johnson in his hotel, at 551 Steuart street.

FORREST RAPS SALVATION ARMY

Commissioner Objects to the School Children Donating Clothing to Organization

The custom of permitting Oakland school children to bring to the schools at this time of the year donations for the Salvation Army may be abolished as the result of the attitude of John Forrest, school director and city commissioner.

At last night's meeting of the board of education Forrest came out flat-footed against a policy which, he said, would necessitate granting to other charitable and religious institutions the same favor.

"Furthermore," said Forrest, "the Salvation Army is in business for purposes of revenue only; it is largely a commercial institution. I have seen a hundred people waiting in line at the army warehouses to purchase clothing that had been donated by charitable people."

Director Annie Brown and School Superintendent McClymonds expressed astonishment.

"I thought that they gave the clothing away to the deserving poor," said McClymonds. "I never knew they sold it. I am not in favor then of the school children being asked to bring clothing, as heretofore, if it is to be sold."

"Well, they do sell it," said Forrest, "and if you like I will investigate further."

Such was the order of the board, which has suspended action upon the application of the army officials.

STATE CREAMERY MEN CONVENE AT TURLOCK

TURLOCK, Oct. 18.—The thirteenth annual convention of the California Creamery Operators opened today for a two days' session. Between 200 and 300 delegates are here. Representatives of the State Dairymen's Association also will attend for the co-operation of the two bodies.

Among the speakers will be Horace S. Crane, mayor of Turlock; E. B. Stowe, Stockton; A. P. Ferguson, Turlock; Warren B. Thurston, dairyman United States Department of Agriculture; Peter J. Shields, Sacramento; J. N. Scott, Turlock; Prof. Leroy Anderson, University of California, Berkeley; C. L. Mitchell, Los Angeles; S. A. W. Carver, Los Angeles; J. R. Murphy, Fresno; C. A. Starkweather, Modesto; F. W. Andreasen, secretary of the state dairy bureau, San Francisco, and others.

COMES FROM PORTLAND TO FIND LOST SON

SAN FRANCISCO, Oct. 18.—Worrying for her lost son, who has been missing since August 1, Mrs. Hattie L. Vail, a well-to-do woman of Portland, has come to San Francisco and has taken apartments at the Hotel Dale to organize a widespread search for him.

Gustaff Erby Vail, the missing son, is 27 years old and has a wife living in Portland. He left that city carrying considerable money, saying he was going to San Francisco to establish himself in the plumbing business.

Vail was seen here by friends on August 12, but since that time nothing has been heard from him. His relatives are fearing for his safety.

Breuner's—the Store of a Thousand Big Values. Breuner's—the Store of a Thousand Big Values. Breuner's—the Store of a Thousand Big Values. Breuner's—the Store of a Thousand Big Values. Breuner's—the Store of a Thousand Big Values.

It's easy to own an easy chair

Which one do you like the best

Phone Oakland 400 for a FREE demonstration in your home of the Breuner Vacuum Cleaner.

Would You Accept a $5000.00 Bungalow and Lot
If it were given to you
Absolutely Free
We are giving away a home on a large lot in Pleasant Valley Court, one block from Piedmont avenue car line. You may be the one to receive it.
HAVE YOU GOT A TICKET?

Store Open Saturday Evening Till 9:30.

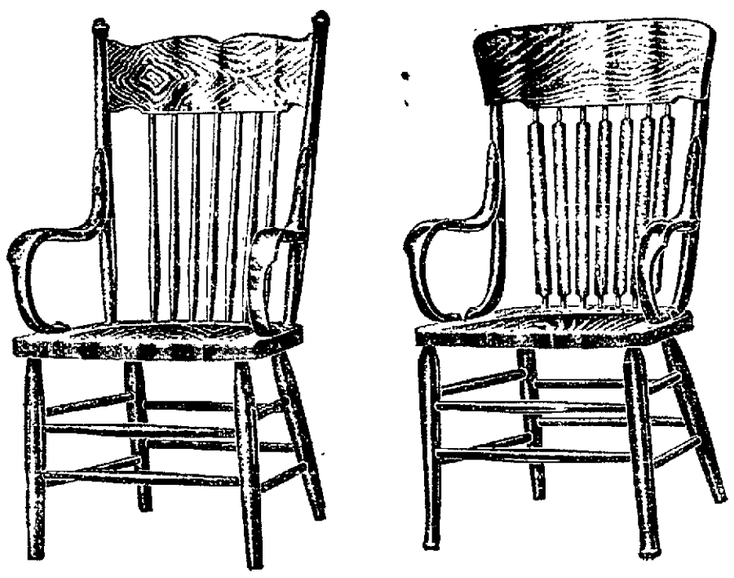

$1.95 $2.35

They come in golden finish with broad wood seat and restful arms —biggest values ever offered in Oakland. Come early.

Don't Shiver
$2 will place a Breuner Heating Stove in your home; $1 a week will pay for it.

Before You Decide to MOVE
visit Breuner's Big Rent Dept. and get a newly-revised FREE Rent List. Every desirable house, bungalow or flat is listed here. There is no charge for any assistance we can give you. Come in and let us find you a home.
Main Floor, Left of Entrance.

See Our 12 Big Show Windows Saturday.

Breuner's—Oakland
13th & Franklin Streets

Breuner's—the Store of a Thousand Big Values. Breuner's—the Store of a Thousand Big Values. Breuner's—the Store of a Thousand Big Values. Breuner's—the Store of a Thousand Big Values. Breuner's—the Store of a Thousand Big Values.

YOUTHFUL STARS SEEK EQUIPMENT

Ask Board of Education for a Supply of Bats and Balls.

The world's series between the Giants and the Red Sox, together with the fact that Oakland is leading in the Coast League pennant race, has buried the Board of Education of this city under an avalanche of applications for baseballs and bats.

The young Mathewsons and the future Joe Woods have become so enthusiastic on the subject of the national pastime that it is estimated there are sixty teams in the forty-two schools and each team wants assistance from the Board of Education so that it may meet its rivals with big league equipment.

"What are we going to do about it?" asked Superintendent of Schools McClymonds last night to the directors of the Board. "If you don't give them bats and balls, there will be private clubs formed in the schools and only those who contribute to these clubs will be allowed to use the equipment. This is bad. I think we ought to economize somewhere else and give the pupils all the play equipment within reason that they want."

The Board took the matter under advisement.

DETECTIVE ACCUSED OF DESERTING WIFE

SAN FRANCISCO, Oct. 18.—The San Francisco police received a communication this morning from Chief J. K. Wilson of San Diego, asking for the arrest of a former captain of detectives of that city, John Westley Warren, who is wanted for abandoning his wife and four children whom he has left destitute. Captain Warren resigned from the department January 1, 1912, and established a detective agency. Several weeks ago he disappeared and on his failure to return his wife swore out a warrant against him.

$1 A WEEK
CREDIT
Ladies' Suits, Furs and Coats; the latest New York and Parisian styles.
We have one of the largest lines of ready-made Men's Clothing in the city to select from.
Also made to order.

PEERLESS TAILORS
CORNER TENTH AND FRANKLIN STREETS
One Block East of Broadway
Ladies' Entrance: 379 Tenth Street

RATE CASES AGAIN IN SUPREME COURT

Spokane and Reno Disputes to Be Settled by High Tribunal.

WASHINGTON, Oct. 18.—The right of trans-continental railroads to charge higher freight rates from the east to inter-mountain cities, such as Spokane and Reno, than is charged to Pacific coast cities, was up for consideration once more today before the supreme court. The case was argued before the tribunal last year but the court apparently desired to have Justice Pitney, its new member, participate in the decision and the litigation was set for a second argument.

Not only does the case involve the question of inter-mountain rates, but it includes a dispute as to the power of the Interstate Commerce Commission to make "blanket rates" for a large portion of the country or zone instead of by establishing specific rates as complaints may come before it. Attorney General Wickersham has done much personal work on the case. A host of railroad attorneys came to Washington to assist in its presentation.

CITY HARBOR CONTROL ENDORSED AT CAPITAL

SACRAMENTO, Oct. 18.—The chamber of Commerce last night by a unanimous vote approved the proposition to transfer the control of the waterfront in San Francisco to the municipality and to take it out of the hands of the state. This action was arrived at after the matter was thoroughly explained and it was pointed out that the San Francisco Chamber of Commerce wished an expression of opinion from the local civic body.

While the directors of the chamber did not hesitate to stamp approval on the waterfront proposition, it tabled by a vote of 6 to 5 the request for some action on the proposed constitutional amendment relative to the consolidation of cities, in which Oakland and San Francisco are interested. An objection was made that the chamber should not at this time express an opinion favoring either side, as Oakland and San Francisco are engaged in a controversy over the matter.

TEACHERS LEADING DOUBLE EXISTENCE

Washington Pedagogues Wait on Table In Night Resorts.

WASHINGTON, Oct. 18.—Fully a half dozen teachers in the public schools of Washington are teachers during the day and waiters in resorts where liquor are sold at night.

This is the charge made by R. R. Horner, a member of the board of education at a meeting of the board. Horner's charge created a sensation, but he was sustained by Armand W. Scott, a negro attorney, who declared that personal investigation he had made verified the accusation. A thorough investigation will be undertaken.

Buy a Victrola Today

Unless you have owned a Victrola, you can have no real conception of what such ownership means to a music-loving household. For the education of the young, the entertainment of guests and friends, it is beyond price.

Better facilities for supplying your needs are found at our stores than at any on the coast. Greater stocks are shown in both Machines and Records, and more courteous and prompt service awaits you. Our Record Department will surprise Victor owners in its completeness and convenience.

All the Latest Records All the Time

Victrolas $15 to $200

Terms $5 Monthly and Upward

The Wiley B. Allen Co.
HIGH GRADE PIANOS

VICTOR TALKING MACHINES—SHEET MUSIC

TWO ENTRANCES:
Oakland---510 Twelfth and 1209 Washington
135-153 Kearny and 217-225 Sutter Street, San Francisco
OTHER STORES—Los Angeles, Sacramento, San Jose, San Diego; Phoenix, Arizona; Reno, Nevada; Portland, Oregon.

THREAT IS MADE TO KILL WOODROW WILSON

WILMINGTON, Del., Oct. 18.—The threat made to shoot Governor Woodrow Wilson, as Roosevelt was shot, resulted in a large number of policemen being distributed through the audience of 2000 at the operahouse last night when the governor spoke.

Chief of Police Black was informed of the threat early in the day, but kept the matter a secret except to the police, who were cautioned to say nothing. If any violence was intended there was no evidence of it.

Chief Black yesterday received word from Mrs. Sarah Hudson of 300 Lombard street that her sister, employed at an industrial plant, heard a man make a threat yesterday when leaving the works. The man is reported to have said: "Wilson is coming here, and he will get a bullet through his body, the same as Roosevelt did. I will put one in him. By ——, I will shoot him myself, the ——!"

The police know the name of the man but [illegible]

SENATOR CARTWRIGHT TO GIVE UP PRACTICE

FRESNO, Oct. 18.—State Senator Cartwright, author of the Cartwright anti-trust law, announced today that he intends to give up his law practice and will hereafter give his entire attention to an insurance enterprise in which he has become interested. He states that he expects to serve out his term in the state legislature and that although Fresno will not be his home in the future, he will maintain his legal residence here. He does not state where his future residence will be.

RESIDENCE AND BARN ARE SOLD FOR $7500

Paul Brunzell, the well known horseman, has purchased through J. S. Doyle, a real estate man of Melrose, from Martin Albrecht a fine residence and barn with one acre of land adjoining Central Terrace, near Foothill boulevard. The price paid was $7500.

English Clothes

Are quite the go these days for young men who desire to wear swagger, up-to-date styles.

We show some wonderful English effects with natural shoulders—short, close-fitting coats, with rolled lapels—models that are distinctive and exclusive in patterns that are smart and bright.

Suits that for style and value beat anything you will find in the city or anywhere else at

$15.00

English Tweed Hats

That blend beautifully with our tweed suits, in all the latest novelty effects. Priced special at $1.35.

Money-Back Smith.
CORNER WASHINGTON & 12TH STREETS
S.&H. Green Trading Stamps Free With Every Purchase.

SAGE AND SULPHUR, OLD-TIME REMEDY, A SCALP TONIC AND COLOR RESTORER

Gives Color, Lustre to Faded and Gray Hair—Dandruff Quickly Removed.

For generations Sage and Sulphur have been used for hair and scalp troubles. Almost everyone knows the value of such a combination for keeping the hair a good even color, for curing dandruff, itching scalp and falling hair, and for promoting the growth of the hair. Years ago the only way to get a Hair Tonic of this kind was to make it in the home, which was troublesome and not always satisfactory. Nowadays, almost any up-to-date druggist can supply his patrons with a ready-to-use product, skillfully prepared in perfectly equipped laboratories.

An ideal preparation of this sort is Wyeth's Sage and Sulphur Hair Remedy, in which Sage and Sulphur are combined with other valuable remedies for scalp troubles and thin, weak hair that is losing its color or coming out. After using this remedy for a few days, you will notice the color gradually coming back, your scalp will feel better, the dandruff will soon be gone and in less than a month's time there will be a wonderful difference in your hair.

Don't neglect your hair if it is full of dandruff, losing its color or coming out. Get a fifty-cent bottle of Wyeth's Sage and Sulphur from your druggist, and see what a few days' treatment will do for you. All druggists sell it, under guarantee that the money will be refunded if the remedy is not exactly as represented. Agents, The Owl Drug Stores.